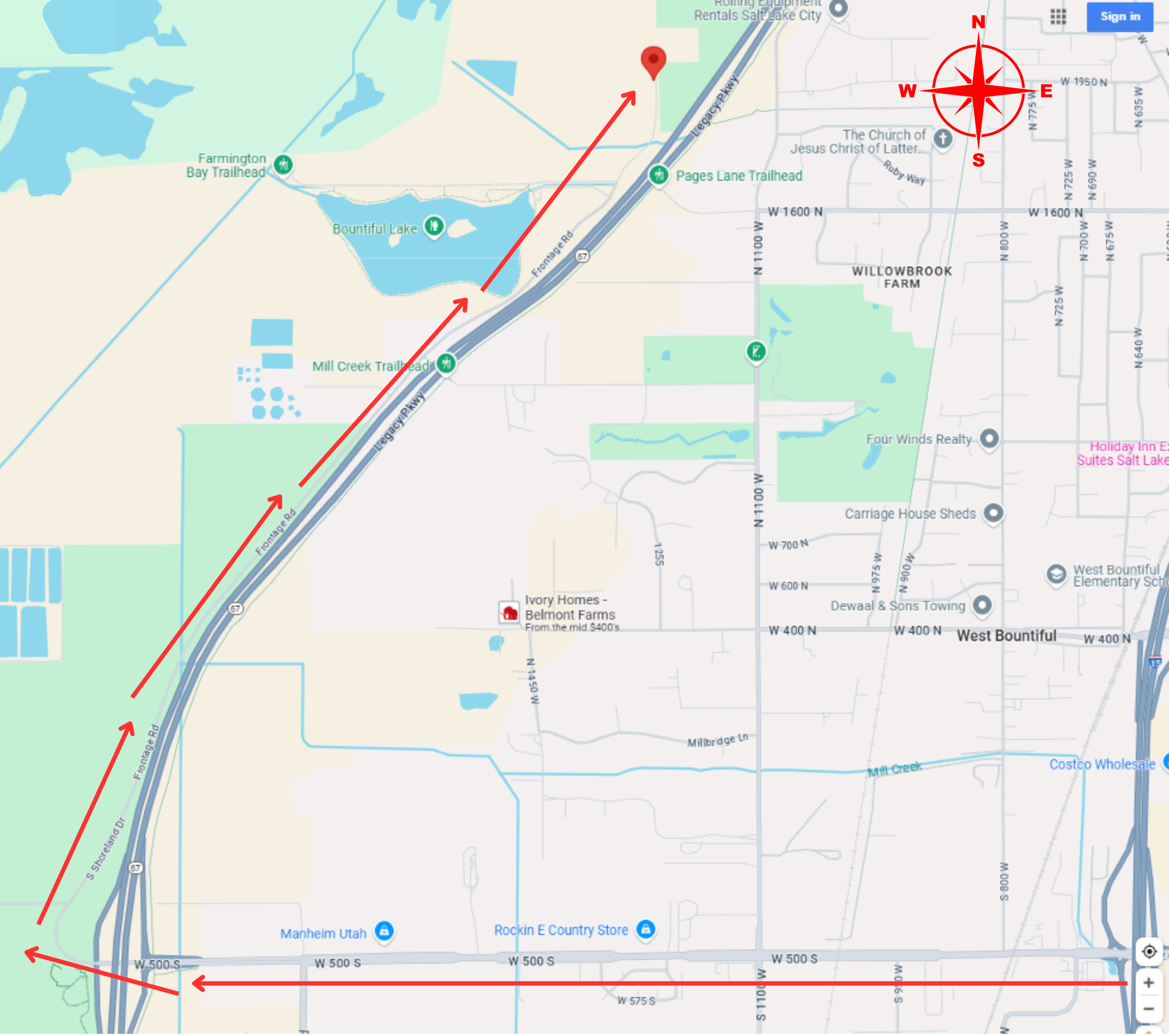

Head west on 500 South, over Legacy Highway, and then turn right (North) on the Frontage Road. Frontage Road will take you to the Landfill.