

BOUNTIFUL CITY
PLANNING COMMISSION AGENDA
Tuesday, September 3, 2019
6:30 p.m.

NOTICE IS HEREBY GIVEN that the Bountiful City Planning Commission will hold a meeting in the Conference Room at City Hall, **South Davis Metro Fire Station, 255 S 100 W, Bountiful, Utah**, at the time and on the date given above. The public is invited. Persons who are disabled as defined by the American with Disabilities Act may request an accommodation by contacting the Bountiful Planning Office at 298-6190. Notification at least 24 hours prior to the meeting would be appreciated.

1. Welcome and Introductions.
2. Approval of the minutes for August 20, 2019.
3. Swearing in of Sam Bawden, new Planning Commission Member – Shawna Andrus.
4. **PUBLIC HEARING** – Consider approval for a Conditional Use Permit for Tri-line Apartments, a multi-family dwelling located at 170 North 100 West, Jonathon Blosch, applicant – Francisco Astorga.
5. Consider Final Site Plan review approval for Tri-line Apartments, a multi-family dwelling located at 170 North 100 West, Jonathon Blosch, applicant – Francisco Astorga.
6. **PUBLIC HEARING** – Consider changing the zoning designation of C-G to RM-13 located at 1265 North Main, Bryon Prince, applicant – Francisco Astorga.
7. Planning Director’s report, review of pending applications and miscellaneous business.

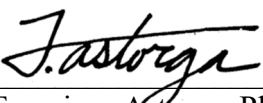

Francisco Astorga, Planning Director

**Bountiful City
Planning Commission Minutes
August 20, 2019**

Present: Chair – Sean Monson and Vice Chair – Von Hill; Planning Commission Members – Jesse Bell and Jim Clark, City Attorney – Clint Drake; City Planner – Francisco Astorga; Asst City Planner – Curtis Poole; City Engineer – Lloyd Cheney; and Recording Secretary – Darlene Baetz
Excused: City Council Representation – Richard Higginson and Planning Commission Member – Sharon Spratley

1. Welcome and Introductions.

Chair Monson opened the meeting at 6:31 pm and welcomed all those present.

2. Approval of the minutes for July 16, 2019.

Jim Clark made a motion to approve the minutes for July 16 as written. Von Hill seconded the motion. Voting passed 4-0 with Commission members Bell, Clark, Hill and Monson voting aye.

3. Continuations:

- a. **PUBLIC HEARING** – Variance to the standards of the Bountiful City Land Use Ordinance to allow for encroachments on slopes greater than 30% located at 3865 Highland Court. Continuation to a date uncertain.
- b. **PUBLIC HEARING** – Conditional Use Permit for Tri-line Apartments, a multi-family dwelling located at 170 North 100 West. Continuation to September 3, 2019 meeting.
- c. Final Site Plan Review Approval for Tri-line Apartments, a multi-family dwelling located at 170 North 100 West. Continuation to September 3, 2019 meeting.

The Public Hearings were not opened, however Chair Monson recognized the Randall Edwards who wanted to be heard. Mr. Edwards owns the building at 188 N 100 West and spoke about items b and c. He understood before he purchased the building that the City wanted to have businesses on 100 West and not multi-family. He feels that allowing multi-family would change what the City had wanted to do.

Von Hill made a motion to approve the continuations. Jim Clark seconded the motion. Voting passed 4-0 with Commission members Bell, Clark, Hill and Monson voting aye.

4. PUBLIC HEARING – Consider approval of a Variance Request for development standards to the Val Verda Well for South Davis Water District located at 33 E 3300 South, Dimond Zollinger, applicant.

Dimond Zollinger, representing South Davis Water District was present. Francisco Astorga presented staff report.

The applicant, South Davis Water District, has requested a Variance request from lot standards, setback requirements and permissible lot coverage standards found in the R-3 Single-Family Residential Zone. The proposed Variance would allow for construction of a new well house at this location. The existing

well was drilled in 1955; however, it has not been in operation for the last 10 years due to performance issues. South Davis Water District has decided to perform rehabilitation on the well which will require a structure to be built on the property to house chlorine and fluoride, which are incidental to the well rehabilitation. The property is approximately 40 feet deep and 16 feet wide (640 square feet) and currently is nonconforming due to the size. Currently the parcel does not comply with the following R-# Zone lot standards:

- Minimum lot size – 11,000 square feet
- Minimum buildable area – 3,000 square feet
- Minimum lot frontage width – 80 feet
- Minimum distance abutting a public street – 50 feet

The proposed structure will be approximately 50 square feet with two doors facing 3300 South. It will be 17.5 feet from the front property line, just over 2.5 feet from the side property lines and a little over 15 feet from the rear property line. The applicant has placed and will continue to maintain a fence surrounding the lot. Other structures such as electrical boxes and well vault will not be increased or moved. The Land Use Code requires buildings in the R-3 Residential Zone to have the following minimum setback requirements:

- Front Yard – 25 feet
- Side Yard – 8 feet
- Rear Yard – 20 feet

Based upon the width and depth of the property it severely limits anything which could be constructed. Furthermore the Land Use Code regulates permissible lot coverage of at least fifty percent of all required front, side and rear yard areas to be landscaped.

Variance Findings

Utah Code 10-9a-702 establishes the criteria for review of a Variance request and stipulates the applicant “shall bear the burden of proving that all of the conditions justifying a Variance have been met.” In order to grant a Variance **each** of the following criteria must be met:

- (i) *Literal enforcement of the ordinance would cause an unreasonable hardship for the applicant that is not necessary to carry out the general purpose of the land use ordinances;*

Staff Response: State law defines a hardship as “associated with and peculiar to the property itself.” The size of the property would require the applicant an unnecessary and unreasonable hardship to comply with building lot standards, setback and permissible lot coverage standards of the code. The proposed plans are reasonable for the use of the property.

- (ii) *There are special circumstances attached to the property that do not generally apply to other properties in the same zone;*

Staff Response: There are few if any other properties in the R-3 Zone with the same property size as the applicant’s property, which is unlike most properties within the zone as this property is maintained for

the purpose of providing a public benefit. Staff would consider these constraints to be special and unique circumstances.

(iii) Granting the variance is essential to the enjoyment of a substantial property right possessed by other property in the same zone;

Staff Response: Granting the Variance will allow the applicant the ability to update and provide ongoing maintenance for a public use.

(iv) The variance will not substantially affect the general plan and will not be contrary to the public interest;

Staff Response: Since the property is relatively small and has been in existence for decades there will not be a substantial affect to the General Plan. Granting the Variance will allow the applicant to rehabilitate the well, and provide a benefit to the neighboring properties, the properties within the same zone and the public in general.

(v) The spirit of the land use ordinance is observed and substantial justice done

Staff Response: Allowing the applicant to build the proposed structure will maintain the spirit of the land use ordinance within the constraints of the property.

Staff recommends approval of the requested Variance, based on the analysis of the required review criteria from State law included in the above findings and the materials submitted by the applicant with the following condition:

1. Applicant shall install solid fencing and landscaping to buffer the use of the property from neighboring properties.

Chair Monson opened the **PUBLIC HEARING** at 6:44 p.m.

Nicholas Montgomery resided at 39 E 1300 South. Mr. Montgomery stated that he had reached out to the South Davis Water District for concerns about chemicals, chlorine gas and the venting of the gases. He wanted to be able to protect his family from this situation. He has spoken with the Division of Drinking Water for answers about the chemicals that would be needed for this water station. He appreciated that the fence will be a solid fence

Chair Monson closed the **PUBLIC HEARING** at 6:46 p.m.

Mr. Zollinger addressed Mr. Nicholas concern about the fence and assured the Commission that the solid fence could be installed.

Mr. Bell stated his concern about the proximity to the street and the continuity of the neighborhood. He understands the need for the water needed for the neighborhood. He mentioned the concern for the fencing next to the sidewalk.

Mr. Astorga discussed the challenge of the setback of the fence. Keep the solid fence requirement – solid fence for 5. Mr. Drake stated that the 6 ft chain link fence could be kept from the sidewalk and then change to a solid fence which would eliminate the clear view hazard for the long driveway for the property next door.

The well was existing and producing a lot of sand and haven't used it for a while. The Water District would like to rehab the well but the State requires the water to be treated. This well currently has underground vaults but chlorine cannot be stored underground, that is why the well house is needed. The Subdivision was created in 1912 and approved by the County. Mr. Hill discussed the history of the approved odd parcel because of the need for the water.

Chair Monson discussed his concerns about setting a precedence for approval for these types of variances. Clint Drake stated that he had concerns about this item and had done research on this item and concluded that this is a benefit to the entire City and would not set a precedence for other Variances.

The update to this well will required an approval from the State. The well has smaller tanks, 150 lb, and will not have automatic sensors that will monitor and transfer information to the operators, the state will monitor the well on a daily basis.

Von Hill made a motion to grant the Variance for development standards to the Val Verda Well for South Davis Water District located at 33 E 3300 South with the one condition outlined by staff and the addition of a second condition "The fencing will include a combination of chain link and solid fencing for security and aesthetic purposes and the solid fence be constructed as to not to obstruct the clear view requirements and all required approvals from the state of Utah. Jesse Bell seconded the motion. Voting passed 3-1 with Commissioners Bell, Clark, and Hill voting aye and Chair Monson voting nay.

5. Consider Final Site Plan Review approval for Double Take, a multi-family dwelling located at 33 W 400 South, Brian Knowlton, applicant.

Brian Knowlton and Randy Byers were present. Curtis Poole presented the staff report.

The applicant, Knowlton General, requests final site plan approval for a 14-unit multifamily development located at 33 and 55 West 400 South. The property is located within the Downtown (DN) Mixed Use zone. The Planning Commission reviewed and approved a Conditional Use Permit and forwarded a positive recommendation of approval to the City Council for a Preliminary Site Plan at its May 7, 2019 meeting. The Council reviewed the Commission's recommendation and approved the Preliminary Site Plan at its May 14, 2019 meeting. The site is surrounded by single family residential use on the west, mixed use and commercial to the north, and commercial property to the south and east.

The two properties which make up the development are approximately 0.25 acres (10,933 square feet) each, although 33 West will need to have an additional 0.05 acres (2,178 square feet) conveyed to it from the former Marie Calendar's/Sea Bears property immediately to the east. The two properties will need to be combined into a single parcel of record prior to the issuance of a building permit.

The proposed buildings meet the required setback and height standards for the DN Zone. Because the buildings are located more than 200 feet from 100 West the maximum building height is 55 feet. The

proposed buildings are four stories and approximately 46 feet in height. The applicant proposes building materials consisting of a mix of EIFS cladding (synthetic stucco) and brick. Color renderings of the buildings are attached to this report. The proposed structures meet the required articulation standards of the Code and comply with the maximum 2:1 height to width ratio requirements. Ground floor units have entrances facing 400 South and balconies or patios are shown for each unit.

The plan shows the minimum 10 percent of landscape area and the additional 50 square feet per unit of landscaping required by Code for a multifamily development; however, a detailed landscape plan will need to be submitted demonstrating compliance with the minimum requirements of the landscape code prior to the issuance of a building permit.

Access to the site will be via a single driveway on 400 South. Submitted plans show the development meets the parking standards in code. There are 29 off-street parking stalls; of which, 17 stalls are covered. The development will have a total of 8, one-bedroom units, and 6, two-bedroom units. Based upon the parking standards in the Code the development is required to have 28 off-street parking stalls with at least 14 covered stalls. The development will also have two handicap parking stalls.

Water and sewer will be provided via connections to existing lines in 400 South. Storm water drainage may require a connection to 100 West as the proposed retention system may not adequately dispose of storm water and additional information is required to determine adequate permeability of soils to allow for retention on site. Garbage collection will occur at the rear of the property.

Staff recommends the Planning Commission forward a recommendation of approval to the City Council for final site plan review for the proposed 14-unit multifamily building subject to the following conditions:

1. Complete any and all redline corrections.
2. Prior to the issuance of a building permit the lots shall be combined and recorded with Davis County.
3. Submit a landscape plan meeting the minimum requirements of Sections 14-16-104 and 14-16-109.
4. Resolve any issues or concerns regarding storm water retention to the satisfaction of the City Engineer.
5. All damaged curb, gutter and sidewalks along 400 South shall be replaced.
6. Sign a Development Agreement.
7. Pay fees and post an acceptable bond in the amount determined by the City Engineer.

Von Hill made a motion to forward a recommendation of approval to the City Council for the final site plan review for Double Take, a multi-family dwelling located at 33 W 400 South with the seven conditions outlined by staff. Jim Clark seconded the motion. Voting passed 4-0 with Commissioners Bell, Clark, Hill and Monson voting aye.

6. Consider Final Site Plan Review approval for an addition at St. Olaf Church and School located at 1793 South Orchard Dr, Ralph Stanislaw representing St. Olaf Church and School, applicant.

Ralph Stanislaw was present. Curtis Poole presented the staff report.

The applicant, St. Olaf Catholic Church and School, requests Final Site Plan approval for an expansion of their private school, located at 1793 South Orchard Drive. The property is located in the R-4 Single-Family Residential Zone.

The Planning Commission reviewed and forwarded a positive recommendation of approval to the City Council for the Preliminary Site Plan at its July 2, 2019 meeting. The Council reviewed and approved the Preliminary Site Plan at its July 9, 2019 meeting. The property is zoned R-4 and is surrounded primarily by single-family uses. St. Olaf Catholic School and Church are located on 7.207 acres (313,936 square feet) at the intersection of Orchard Drive and 1800 South. Construction on the existing school began in 1959 with the first classes starting in 1960. The school provides Kindergarten through 8th grade classes.

The proposed expansion will allow for construction of a multipurpose room, kitchen, additional classrooms and new entry to the school. The school currently does not have a cafeteria or kitchen and students eat lunch at their desks. The proposed expansion will be to the east of the existing school on what is now a hard surface playground and parking area. In addition to the building expansion the applicant is proposing revisions to the entrances, parking and landscaping plans.

The expansion will move the main school entry further to the east giving it more prominence. In addition to revising the entrances to the school the applicant will create a smoother traffic flow for student pick-up/drop-off. The parking lot to the west of the existing school will be modified to create a landscape buffer between the sidewalks on corner of Orchard Drive and 1800 South, and the parking lot. The sidewalk along 1800 South will be extended to bridge an existing gap. A new parking lot is being proposed to the south of the expansion with additional parking being added to the west of the expansion. Parking for this property is shared between school and Church uses.

A new storm water retention system will also be added as part of the expansion to resolve drainage issues. Modification to the drain line from the proposed upper parking lot will need to be made to better align it with the lower parking lot drain line. Bountiful Power will provide one connection to the school. The applicant will also be removing the current parking lot lighting provided by the City and replace it with their own lighting system.

A fire lane will be added at the northwest drive approach and will be marked and maintained year round. As part of the building approval process the applicant will be required to receive approval from the State Fire Marshall, which may require a sprinkler system on the addition and to retrofit a sprinkler system on the existing school.

Construction should not impact traffic flow; primarily along 1800 South since a new culinary water line was installed in advance of the recent overlay on 1800 South. The property has been in use for years so there should be little impact to the surrounding neighborhoods, public utility and transportation systems.

Staff recommends the Planning Commission forward a recommendation of approval to the City Council for final site plan review for the proposed expansion of the Denominational and Private School subject to the following conditions:

1. Complete any and all redline corrections.
2. Receive approval from the State Fire Marshall and make any required changes.
3. All damaged curb, gutter and sidewalks along Orchard Drive and 1800 South shall be replaced.
4. The sidewalk along 1800 South shall be extended to cover the existing gap.
5. Any retaining wall over 4 feet will require a separate permit.
6. The applicant shall provide documentation regarding water retention and resolve any storm drain issues to the satisfaction of the City Engineer.
7. Prior to issuance of the building permit, resolve any concerns with Bountiful City Light and Power regarding connections to the property and lighting in the parking lot.
8. Pay fees and post an acceptable bond in the amount determined by the City Engineer.
9. Sign a Development Agreement.

Jim Clark made a motion to forward a recommendation of approval to the City Council for the final site plan review for an addition at St. Olaf Church and School located at 1793 South Orchard Dr with the 9 conditions outlined by staff. Jesse Bell seconded the motion. Voting passed 4-0 with Commissioners Bell, Clark, Hill and Monson voting aye.

7. Consider Preliminary Architectural and Site Plan Review approval for a new building for Alphagraphics located at 265 South Main Street, Spencer Anderson, applicant.

Francisco Astorga presented the staff report.

The applicant, Spencer Anderson with JZW Architects representing Bountiful Alpha Graphics, requests Preliminary Architectural and Site Plan Review Approval for an addition to the existing building located at 265 South Main Street. The site is located within the Downtown (DN) Mixed-Use Zone and will incorporate an addition to the existing building, mainly on the site formerly known as Bountiful RV. The application includes the construction of an addition of approximately 17,000 square feet. The square footage of the two (2) buildings is approximately 22,000.

This site received Final Site Plan approval by the City Council on October 9, 2018 and all corresponding subsequent Site Plan Approvals by the Planning Commission and City Council based on a different set of plans. The former application included the construction/remodel of approximately 24,000 square feet which included a \pm 3,000 square foot future tenant space. The applicant notified the City that they are no longer pursuing such plans.

The property is zoned DN and is surrounded by commercial development on the north, south, east, and west. To the northeast is the existing soccer field property owned by Bountiful City.

The proposed development is located on a 1.02 acre property consisting of two (2) lots. Prior to construction of the proposed addition, the lots will need to be consolidated into one (1). Access to the project will be via two (2) driveways: the existing Main Street driveway leading to the existing parking lot and a separate new driveway on 300 South. The applicant will close the existing driveway approaches on the former Bountiful RV site. Based on the square footages and known uses, the proposal meets the parking requirements.

The proposed building meets the required setbacks and height standards. The applicant proposes

building materials consisting of EIFS (synthetic stucco) and metal paneling. Color renderings of the buildings are attached to this report. The newly adopted standards of the Code require certain articulation of the building. While the Main Street frontage appears to meet the standard, the 300 South frontage does not appear to provide the required articulation at the 25 foot intervals. As a condition of approval, the applicant shall demonstrate how these standards have been met.

The plan shows the minimum 10 percent of landscape area; however, a detailed landscape plan will need to be submitted meeting the minimum requirements of the landscape code.

Storm water will be collected on site in an underground detention facility with excess flows conveyed to the existing storm drain system to the north in Main Street via new storm drain lines installed in the existing soccer field property. Water and sewer will be provided from existing lines in 300 South and Main Street and will include the extension of an 8-inch water line and onsite fire hydrant. Plans have been reviewed by the City Engineer with redline changes required in order to meet City standards and obtain final approval.

Currently the DN Zone regulations requires building to be located within ten feet (10') of Main Street, see *Bountiful City Land Use Code § 14-7-105(A)(2)*, and requires off-street parking to be located to the side or rear of the building, see *Bountiful City Land Use Code § 14-7-110(A)*. The existing building is approximately eighty-one feet (81') from Main Street and has eleven (11) parking spaces directly in front of the building. The existing building/site does not comply with current maximum front setbacks and parking location regulations found in the DN Zone, and is classified as a Noncomplying Structure.

Bountiful City Land Use Code defines a noncomplying structure a, "a structure that legally existed before its current land use designation; and because of one or more subsequent land use ordinance changes, does not conform to the setback, height restrictions, or other regulations, excluding those regulations which govern the use of land."

Traditionally expansion of a nonconforming or noncomplying structure is discouraged; however, a municipality may provide direction regarding when or how a structure may be altered, expanded, or enlarged, which is typically done by ordinance. Bountiful City Land Use Code § 14-2-402(A) states: "Expansion and Enlargement. Any expansion of a nonconformity that increases the degree of nonconformance is prohibited except as provided in this Title or as may be required by law. For purposes of this Section, the addition of a solar energy device to a building is not an expansion."

The Bountiful City Land Use Code defines a noncomplying structure a, "a structure that legally existed before its current land use designation; and because of one or more subsequent land use ordinance changes, does not conform to the setback, height restrictions, or other regulations, excluding those regulations which govern the use of land." It is important to note that any expansion must be in compliance with the current zoning code applicable to the property (e.g., setbacks, parking, signage), and there is no similar right to expand a nonconforming structure that would exacerbate the structure's dimensional nonconformity. The proposed addition to the existing building does not increase the degree of nonconformance as it complies with the current regulation. The proposed addition is placed towards the front of the street and the off-street parking is placed behind the proposed addition. The addition meets the current maximum front setback and parking location regulations found in the DN Zone. The "connector piece" or interior hallway connecting the existing building to the proposed addition is found

behind the existing driveway/parking area and it also does not increase the degree of nonconformance.

Staff recommends that the Planning Commission forward to the City Council a recommendation of approval for preliminary site plan review for the proposed addition to the existing Alpha Graphics building subject to the following conditions:

1. Complete any and all redline corrections.
2. Prior to issuance of building permit, consolidate the two (2) parcels.
3. Demonstrate how the plan meets the standards of section 14-7-112 C. 7 related to required articulation along the building facades.
4. Enter into an agreement with Bountiful City to provide a 10 foot wide drainage easement in favor of the subject property owners across the soccer field property for the proposed storm water outfall line. The description of the easement to be written after the installation of the storm drain system is complete. In return for granting the drainage easement, the City requests to use of the new storm drain for drainage of the future parking lot on the west side of the soccer field.

Mr. Astorga stated the current building footprint will remain but does not meet the current Downtown (DN) zone code. The current code will not allow the building footprint to be enlarged unless the changes would meet the current DN code requirements. The cost associated with the previous set of plans has prevented the applicant from going forward and has brought the new proposed plans forward for approval. The proposed plan has enough parking in the rear of the property even if the existing parking goes away.

There was a discussion about the design of the walkway to connect the two buildings and whether it was allowed under the standards of the code.

Von Hill made a motion to forward a recommendation of approval to the City Council for the Preliminary Architectural and Site plan review approval for a new building for AlphaGraphics located at 265 South Main St with the 4 conditions outlined by staff. Jim Clark seconded the motion. Voting was 3-1 with Commissioners Clark, Hill and Monson voting aye and Commissioner Bell voting nay.

8. Planning Director's report, review of pending applications and miscellaneous business.

1. New Zone Change – next meeting.
2. New Software for Planning Commission packets.

Chair Monson ascertained there were no other items to discuss. The meeting was adjourned at 7:36 p.m.

Francisco Astorga, Bountiful City Planner

Commission Staff Report

Item # 4 & 5

Subject: **Public Hearing:** Conditional Use Permit and Final Site Plan for a 3-unit Multifamily Development
Author: Curtis Poole, Assistant City Planner
Address: 170 North 100 West
Date: August 29, 2019



Description of Request:

The applicant, Jonathon Blosch, requests Conditional Use Permit and Final Site Plan Approval for a 3-unit Multifamily Development located at 170 North 100 West. The property is located within the DN (Downtown) Mixed-Use zone.

Background and Analysis:

The Applicant received Preliminary Site Plan approval from the City Council at its July 23, 2019 meeting. The property is on the western edge of the DN zone which borders single-family residential to the west. The property has a commercial use to the north and south of the property, and a DCFS facility to the east. The property is .25 acres (approximately 10,933 square feet) and currently has a single-family home on the lot.

The Applicant has submitted elevation plans showing a mix of brick and stucco, with articulations providing relief from large expanses of flat walls. The proposal is for a two-story building which will not exceed the 35 feet maximum standard for the DN zone. Each unit will have a patio or balcony as required by code. The Applicant is proposing a single sidewalk along with landscaping and other architectural features which will connect the front entrances to 100 West. The Code specifies that entrances facing a public street should demonstrate a level of prominence consistent with the standards of the DN zone.

The proposed building meets setback requirements. The Applicant has submitted a preliminary landscaping plan showing the development will meet the minimum landscaping standards for the DN zone; however, the Applicant will need to submit a detailed final landscaping plan for approval before the issuance of a building permit.

After the discussion with the Planning Commission the Applicant has modified the floorplans to show three 2-bedroom units with a shared storage space on the ground floor to the rear of the building. The revision to the floorplan reduced the number of parking stalls needed from 8 to 7. The proposal shows a total of 7 parking stalls which will be located behind the building and 3 of the spaces will be covered.

Prior to the issuance of a Certificate of Occupancy the Applicant will need to repair any damage to the curb, gutter and sidewalk along 100 West, and construct a new drive approach. Bountiful Power will require a 7 foot utility easement along the south side of the property.

Department Review

This proposal has been reviewed by the Engineering, Power, and Planning Departments and by the Fire Marshall.

Significant Impacts

None.

Recommended Action

Staff recommends the Planning Commission approve the Conditional Use Permit and forward a recommendation of approval to the City Council for Final Site Plan review for the proposed 3-unit Multi-family building subject to the following conditions:

1. Complete any and all redline corrections.
2. Submit a final landscaping plan meeting the minimum requirements of Sections 14-16- 104 and 14-7-109.
3. All damaged curb, gutter and sidewalk along 100 West shall be replaced.
4. Resolve concerns regarding storm water retention to the satisfaction of the City Engineer.
5. Sign a Development Agreement.
6. Pay fees and post an acceptable bond in the amount determined by the City Engineer.

Attachments

1. Aerial photo
2. Site and utility plans
3. Building elevations
4. Floorplans

Aerial Photo



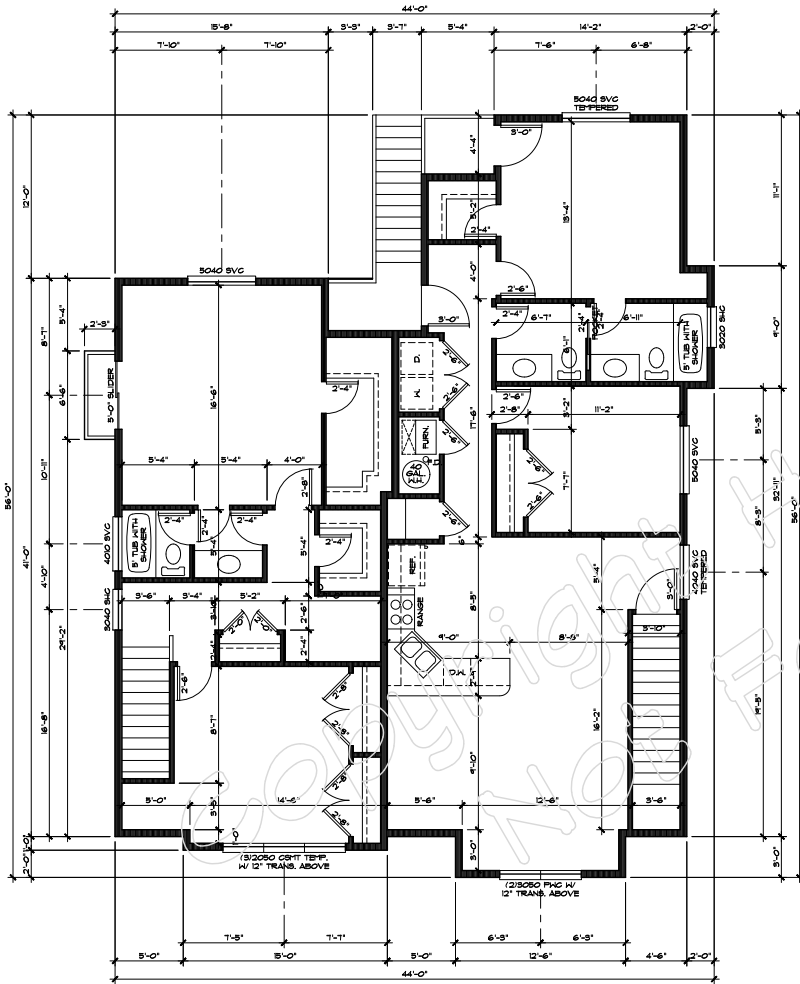

UPPER FLOOR PLAN
 SCALE: 1/4"=1'-0"
 UNIT 1: 186 S.F.
 UNIT 2: 169 S.F.

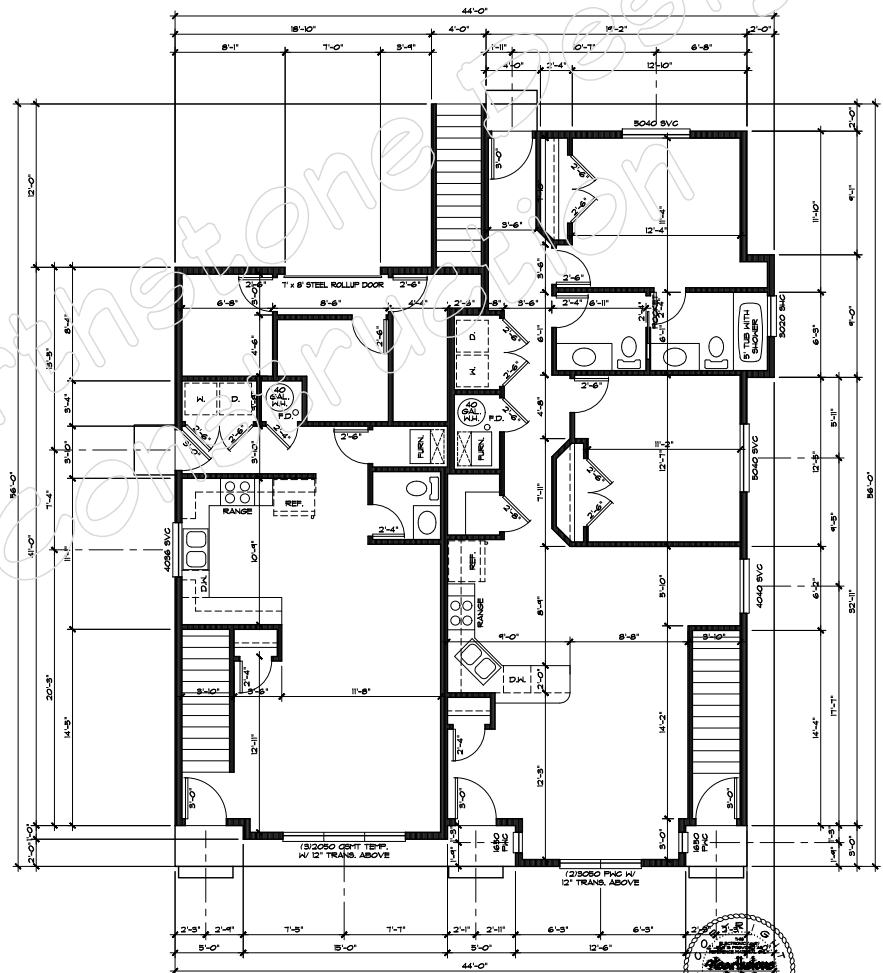

MAIN FLOOR PLAN
 SCALE: 1/4"=1'-0"
 UNIT 1: 642 S.F.
 UNIT 2: 101 S.F.



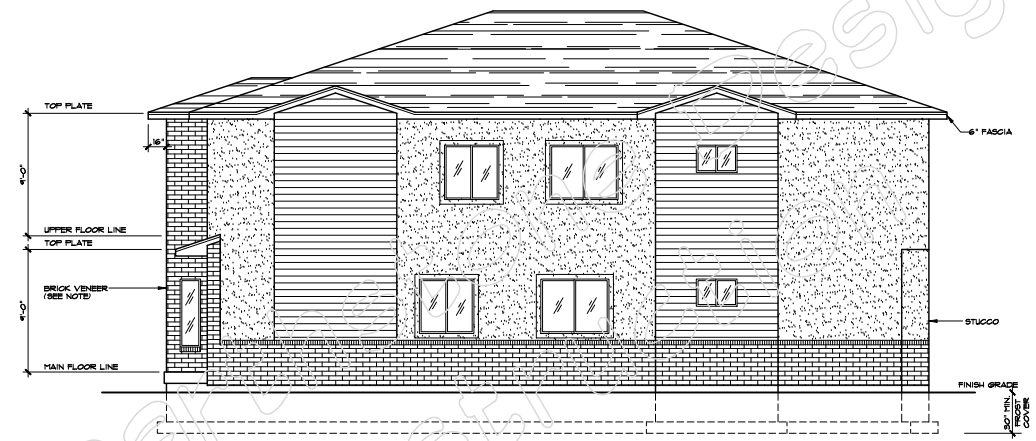

RIGHT SIDE ELEVATION
 SCALE: 1/4"=1'-0"

MASONRY NOTE

1. MASONRY VENEER SHALL BE ANCHORED TO THE SUPPORTING WALL STUDS WITH CORROSION RESISTANT METAL TIES OF NOT LESS THAN 22 GA./1/8" SPACED NOT MORE THAN 24" O.C. HORIZONTAL AND SUPPORT A MINIMUM OF 2 SQUARE FEET OF WALL AREA. AROUND WALL OPENINGS GREATER THAN 16" ADDITIONAL TIES ARE REQUIRED TO BE SPACED A MINIMUM OF 36" O.C. AND BE WITHIN 12" OF THE OPENING. PROVIDE 26 GAUGE FLASHING FROM FOUNDATION UP FIRST 3 COURSES. GULFED STONE TO BE INSTALLED PER MANUFACTURER'S SPECIFICATIONS.
2. FOR BRICK SUPPORT OVER OPENINGS, SEE VENEER LINTEL REQUIREMENTS OF IRC #1026.5.
3. WEIRPLEYS SHALL BE PROVIDED IN THE OUTSIDE LITTLE OF MASONRY WALLS @ 36" O.C. AND BE NO LESS THAN 2" HIGH LOCATED IMMEDIATELY ABOVE FLASHING. FLASHING TO BE 26 GAUGE FROM FOUNDATION UP FIRST THREE COURSES.

GUARDRAIL TO BE 36" HIGH (MIN) AND SHALL HAVE INTERMEDIATE RAILS SUCH THAT A SPHERE 4" IN DIAMETER CANNOT PASS THROUGH. HANDRAILS SHALL BE PROVIDED ON NOT LESS THAN ONE SIDE OF EACH FLIGHT OF STAIRS WITH 4 OR MORE RISERS, (REF: 7.03)

PROVIDE GULFING AND MINIMUM 1/2" COUNTER FLASHING AT ALL EXTERIOR DOOR AND WINDOW PER MANUFACTURER INSTALLATION REQUIREMENTS.

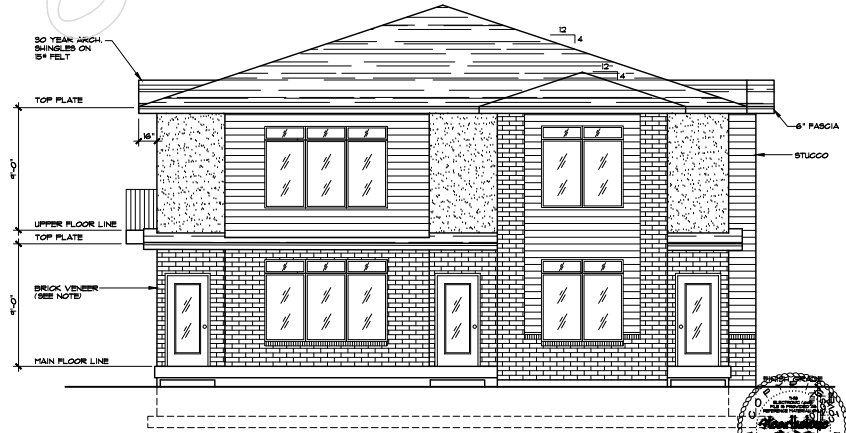

FRONT ELEVATION
 SCALE: 1/4"=1'-0"



PRELIMINARY

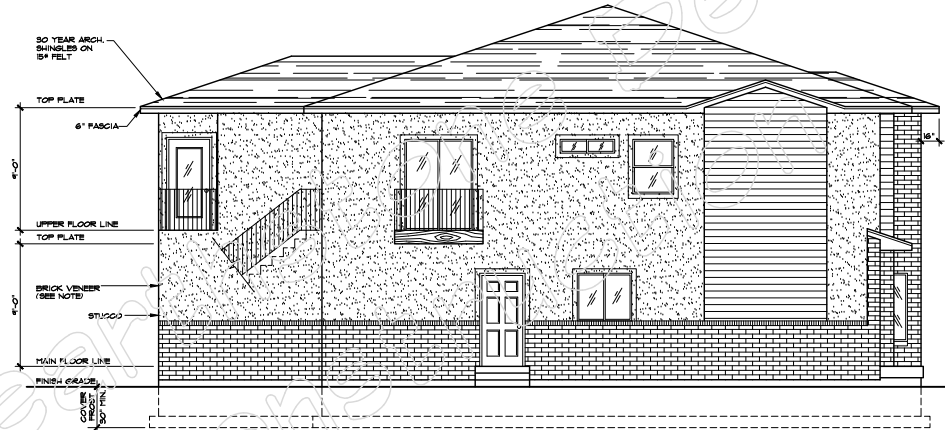

LEFT SIDE ELEVATION
 SCALE: 1/4" = 1'-0"

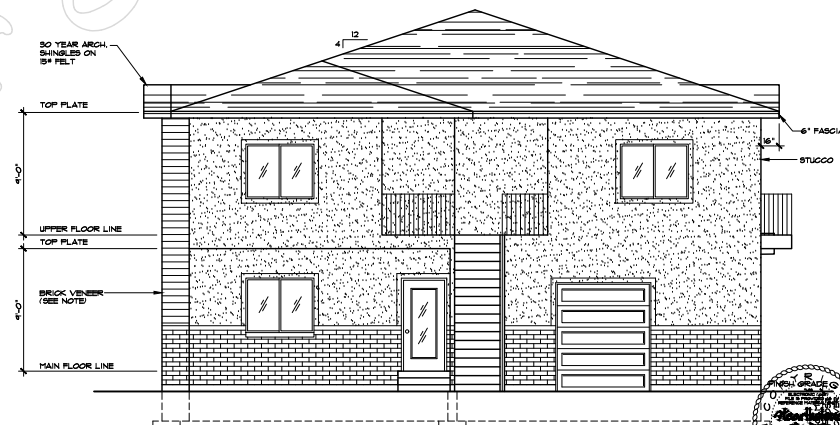

REAR ELEVATION
 SCALE: 1/4" = 1'-0"

APPROVED CORROSION RESISTANT FLASHING SHALL BE APPLIED SINGLE FLASHING IN A MANNER TO PREVENT MOISTURE FROM ENTERING THE HALL, OR TO REDIRECT IT TO THE EXTERIOR. FLASHINGS SHALL BE INSTALLED AT THE PERIMETERS OF EXTERIOR DOOR AND WINDOW ASSEMBLIES, PENETRATIONS AND TERMINATIONS OF EXTERIOR HALL ASSEMBLIES, EXTERIOR HALL INTERSECTIONS WITH ROOFS, GARAGES, PORCHES, DECKS, BALCONIES AND SIMILAR LOCATIONS WHERE MOISTURE COULD ENTER HALL PROJECTIONS AND AT FULL-IN BUTTERS AND SIMILAR FLASHINGS WITH PROJECTED FLANGES SHALL BE INSTALLED ON BOTH SIDES AND THE ENDS OF CORNICES UNDER BILLS AND CONTINUOUSLY ABOVE PROJECTED TRIM. FLASHINGS SHALL BE INSTALLED AT THE INTERSECTION OF THE FOUNDATION TO STUCCO, MASONRY, SIDING OR BRICK VENEER. THE FLASHINGS SHALL USE AN APPROVED CORROSION-RESISTANT FLASHING WITH A 1/2" DRIP LEG EXTENDING FIRST THE EXTERIOR SIDE OF THE FOUNDATION.

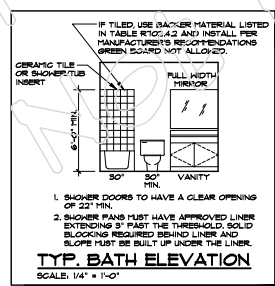

TYP. BATH ELEVATION
 SCALE: 1/4" = 1'-0"

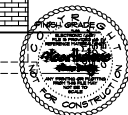

JON BLOSCH

170 N 100 W

LOCATED IN THE [QUADRANT] 1/4 OF SECTION [SECTION], T.[TOWNSHIP]., R.[RANGE]., S.L.B.&M.
BOUNTIFUL CITY, DAVIS COUNTY, UTAH

DRAWING INDEX

C000	COVER
C100	NOTES AND LEGEND
C200	TOPOGRAPHIC PLAN
C300	DEMOLITION PLAN
C400	SITE PLAN/GRADING PLAN
C900	SITE DETAILS
EC100	EROSION CONTROL PLAN
TOTAL SHEETS	7

VICINITY MAP

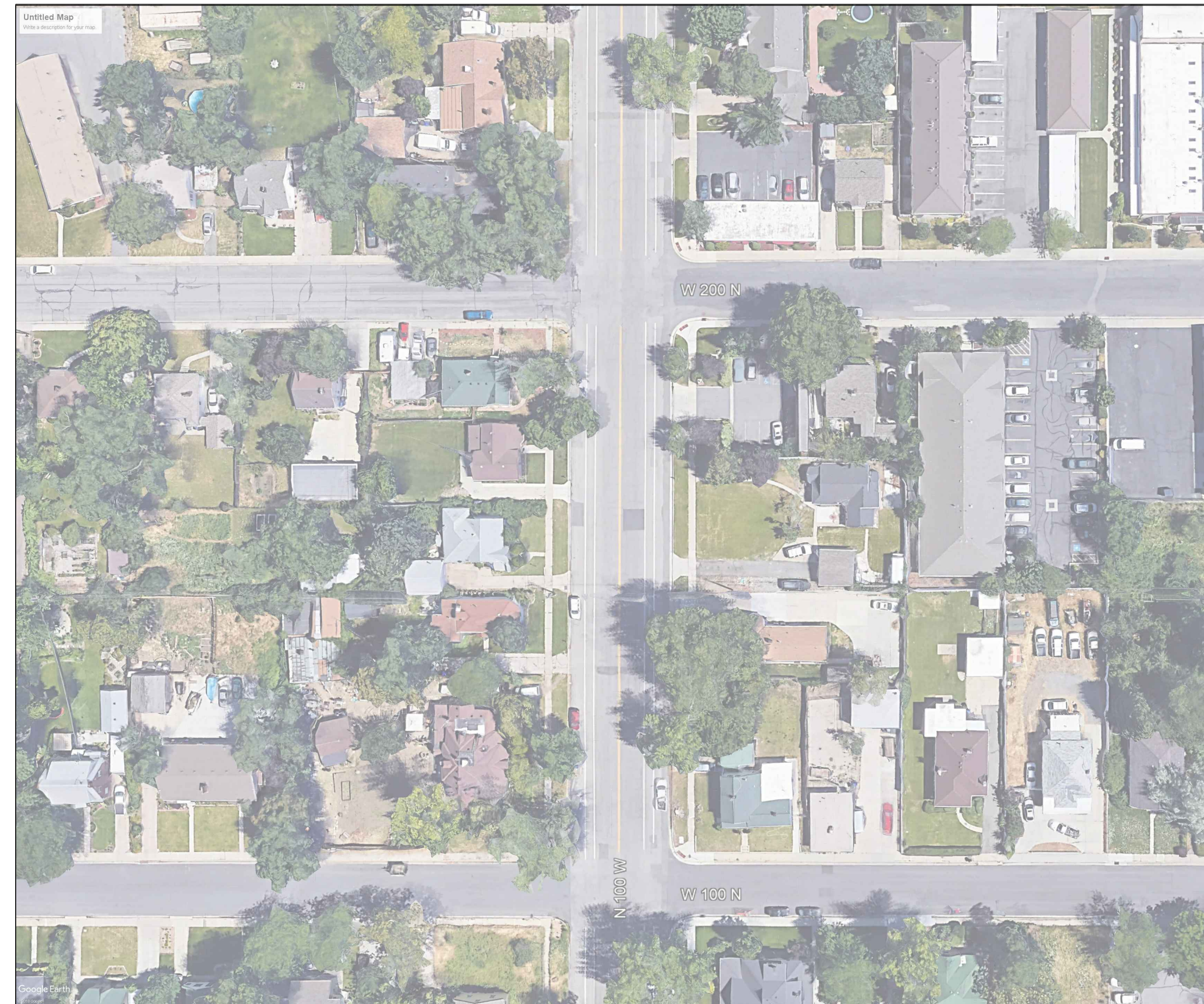

GENERAL NOTES

- 1) ALL WORK WITHIN A PUBLIC RIGHT-OF-WAY SHALL CONFORM TO THE RIGHT-OF-WAY OWNER'S STANDARDS & SPECIFICATIONS.
- 2) ALL UTILITY WORK SHALL CONFORM TO THE UTILITY OWNER'S STANDARDS & SPECIFICATIONS.
- 3) THESE PLANS DO NOT INCLUDE DESIGN OF DRY UTILITIES. THESE PLANS MAY CALL FOR RELOCATION, AND/OR REMOVAL AND/OR CONSTRUCTION OF DRY UTILITIES, BUT ARE NOT OFFICIAL DRAWINGS FOR SUCH. DESIGN AND COORDINATION OF DRY UTILITIES IS BY OTHERS.
- 4) THE CONTRACTOR SHALL COORDINATE AND OBTAIN ANY PERMITS REQUIRED FOR THE WORK SHOWN HEREON.
- 5) THE LOCATION AND ELEVATIONS OF UNDERGROUND UTILITIES SHOWN ON THESE PLANS IS A BEST ESTIMATE BASED ON UTILITY COMPANY RECORDS, BLUESTAKES, AND FIELD MEASUREMENTS OF READILY OBSERVABLE ABOVE-GROUND FEATURES. AS SUCH, THIS INFORMATION MAY NOT BE COMPLETE, UP-TO-DATE, OR ACCURATE. IT IS THE CONTRACTOR'S RESPONSIBILITY TO STOP WORK AND NOTIFY THE ENGINEER IF CONFLICTING INFORMATION IS FOUND IN THE FIELD.
- 6) THE CONTRACTOR IS TO FIELD VERIFY THE LOCATION AND ELEVATIONS OF EXISTING MANHOLES AND OTHER UTILITIES PRIOR TO STAKING AND CONSTRUCTION.
- 7) CALL BLUESTAKES AT LEAST 48 HOURS PRIOR TO DIGGING. DO NOT PROCEED UNTIL BLUESTAKES ARE MARKED.
- 8) IT SHALL BE THE CONTRACTOR'S AND SUBCONTRACTOR'S RESPONSIBILITY TO MEET ALL APPLICABLE HEALTH AND SAFETY REGULATIONS, AND SHALL ASSUME SOLE RESPONSIBILITY FOR JOB-SITE CONDITIONS DURING CONSTRUCTION OF THIS PROJECT, SO THAT ALL EMPLOYEES ARE PROVIDED A SAFE PLACE TO WORK, AND THE PUBLIC IS PROTECTED..

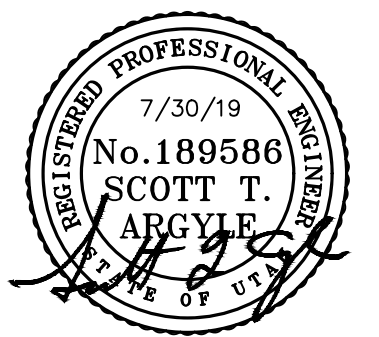

TWO WORKING DAYS
BEFORE YOU DIG CALL
1-800-662-4111
UTAH TOLL FREE, OR
801-208-2100
SALT LAKE
IT'S THE LAW TO CALL

DRAWN: [BY] [DATE]	REV.	BY	DATE
	1	INIT	
APPROVED: [STA] [DATE]			
PROJECT: [PROJECT #]			
DWG: 1768001 SITE 7-29-19.dwg			

1470 South 600 West
Woods Cross, UT 84010
Phone 801.298.2236
www.Entellus.com

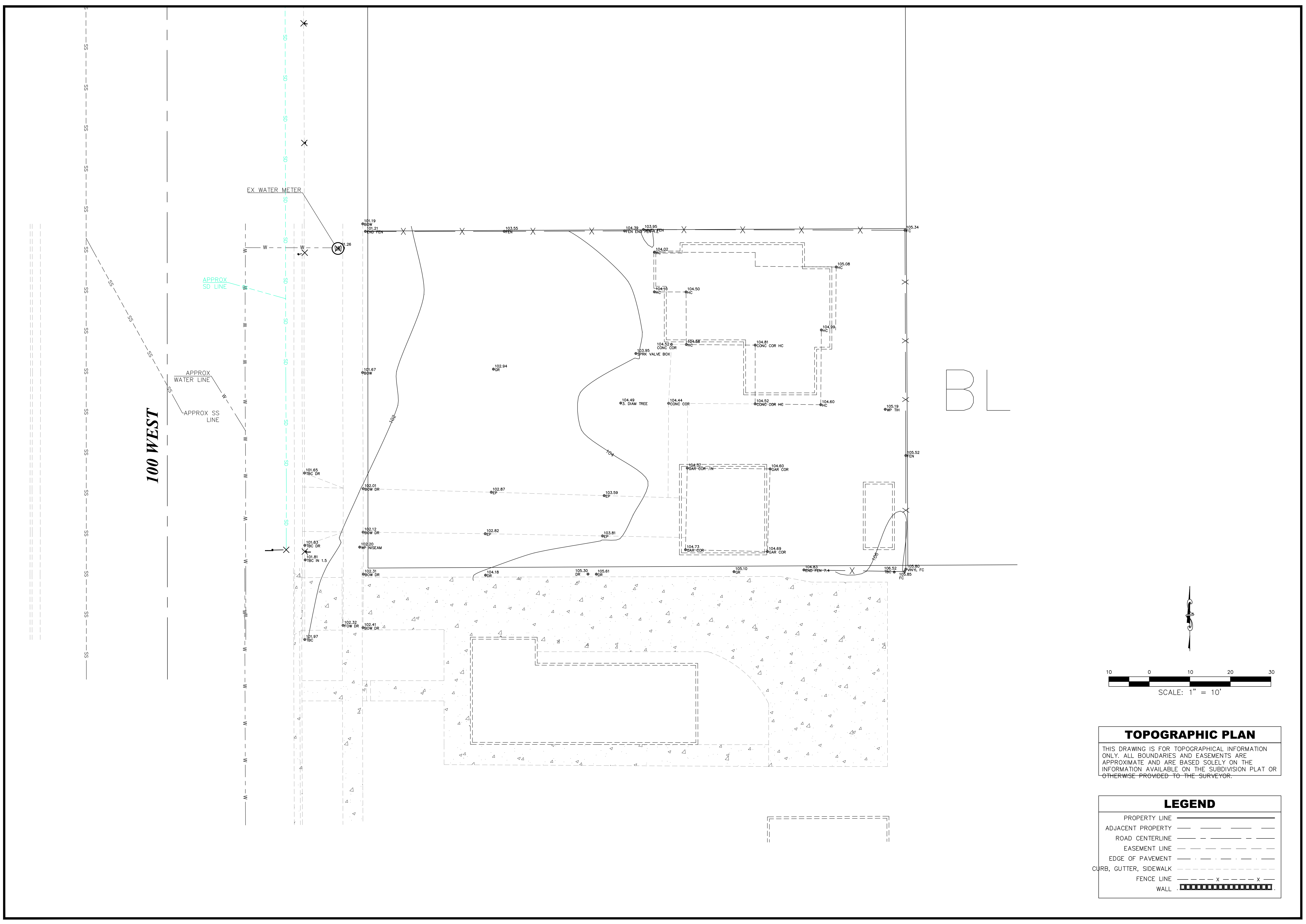

JON BLOSCH
170 NORTH 100 W
LOCATED IN THE [QUADRANT] 1/4 OF SECTION [SECTION], T:[TOWNSHIP], R:[RANGE],
S.L.B.&M.
BOUNTIFUL CITY, DAVIS COUNTY, UTAH

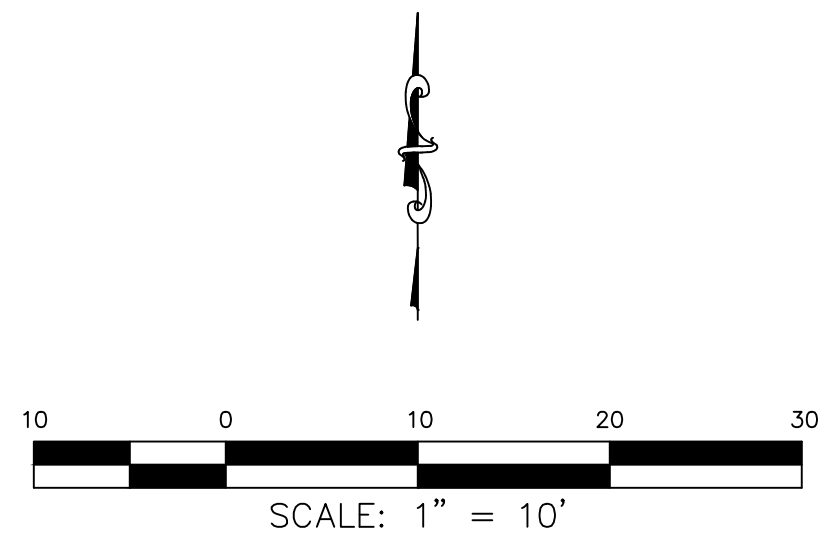

TOPOGRAPHIC PLAN
THIS DRAWING IS FOR TOPOGRAPHICAL INFORMATION ONLY. ALL BOUNDARIES AND EASEMENTS ARE APPROXIMATE AND ARE BASED SOLELY ON THE INFORMATION AVAILABLE ON THE SUBDIVISION PLAT OR OTHERWISE PROVIDED TO THE SURVEYOR.

LEGEND

PROPERTY LINE	—————
ADJACENT PROPERTY	—————
ROAD CENTERLINE	- - - - -
EASEMENT LINE	- . - . -
EDGE OF PAVEMENT	- - - - -
CURB, GUTTER, SIDEWALK	- - - - -
FENCE LINE	- x - x -
WALL	█ █ █ █ █

DRAWN: [BY] [DATE]
APPROVED: [DATE]
PROJECT: 1768001
1768001 SITE 7-29-19.dwg

C200
TOPOGRAPHIC SURVEY

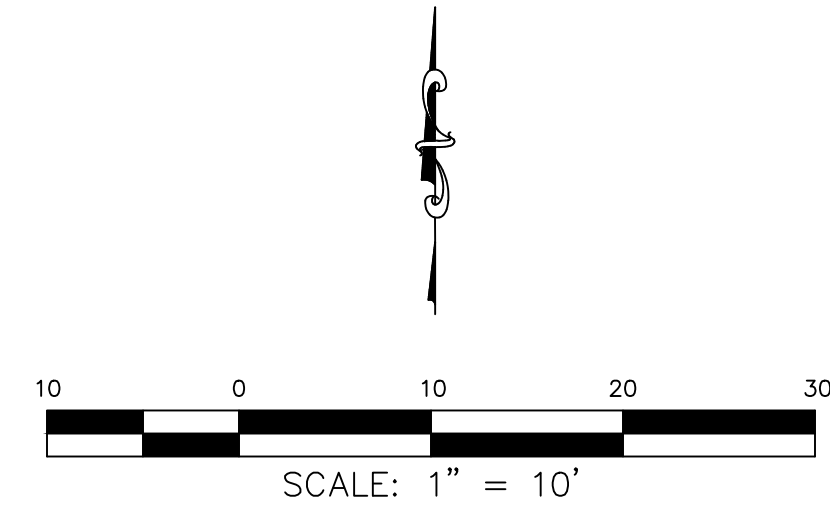
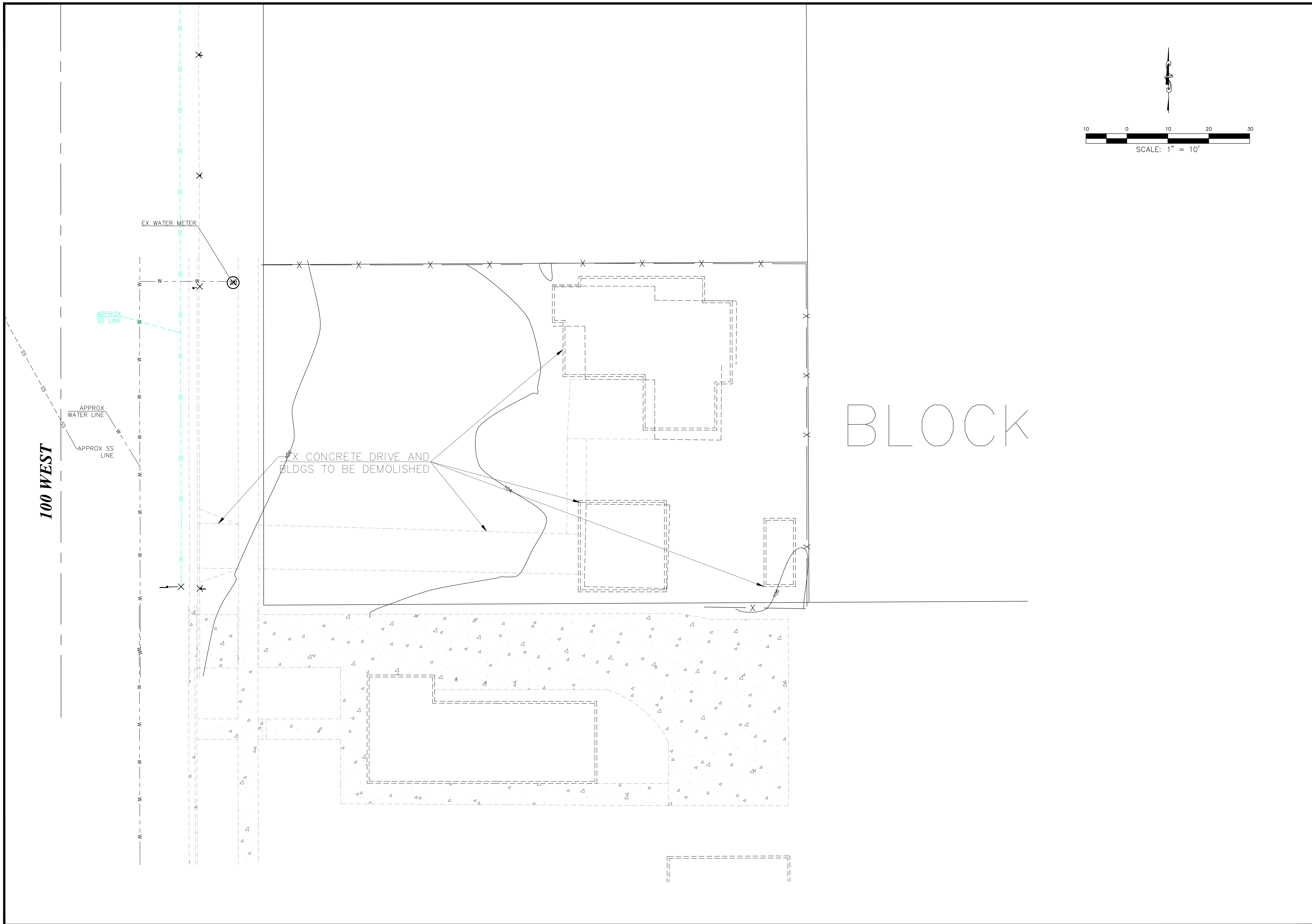

1470 South 600 West
 Woods Cross, UT 84010
 Phone 801.298.2236
 www.Entellus.com

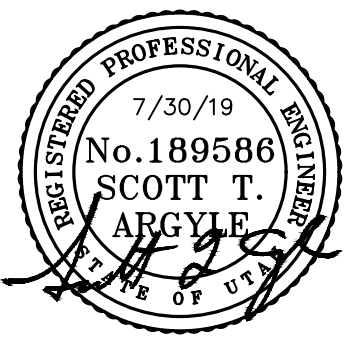
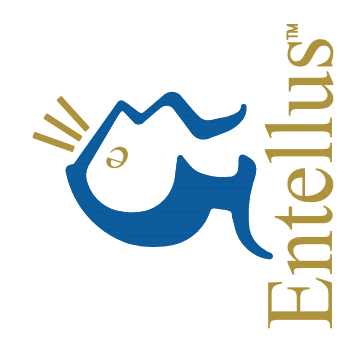

JON BLOSCH
 170 NORTH 100 W
 LOCATED IN THE [QUADRANT] 1/4 OF SECTION [SECTION], T-[TOWNSHIP], R-[RANGE],
 S.L.B.&M.
 BOUNTIFUL CITY, DAVIS COUNTY, UTAH

DRAWN: [BY] [DATE]
 APPROVED: [STA] [DATE]
 PROJECT: 1768001
 1768001 SITE 7-29-19.dwg

C300
 DEMOLITION PLAN

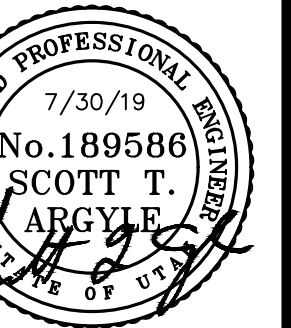
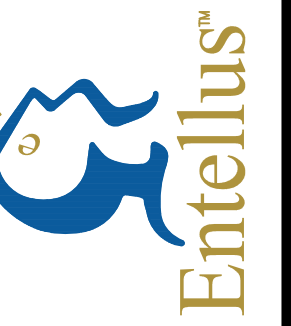

LOCATED IN THE [QUADRANT] 1/4 OF SECTION [SECTION], T-[TOWNSHIP], R-[RANGE],
 S.L.B.&M.
 BOUNTIFUL CITY, DAVIS COUNTY, UTAH

JON BLOSCH

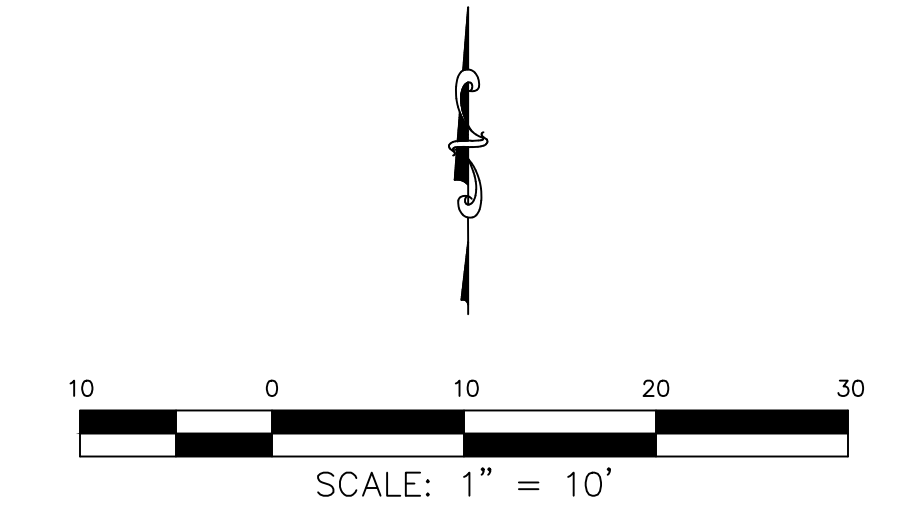

100 WEST STREET

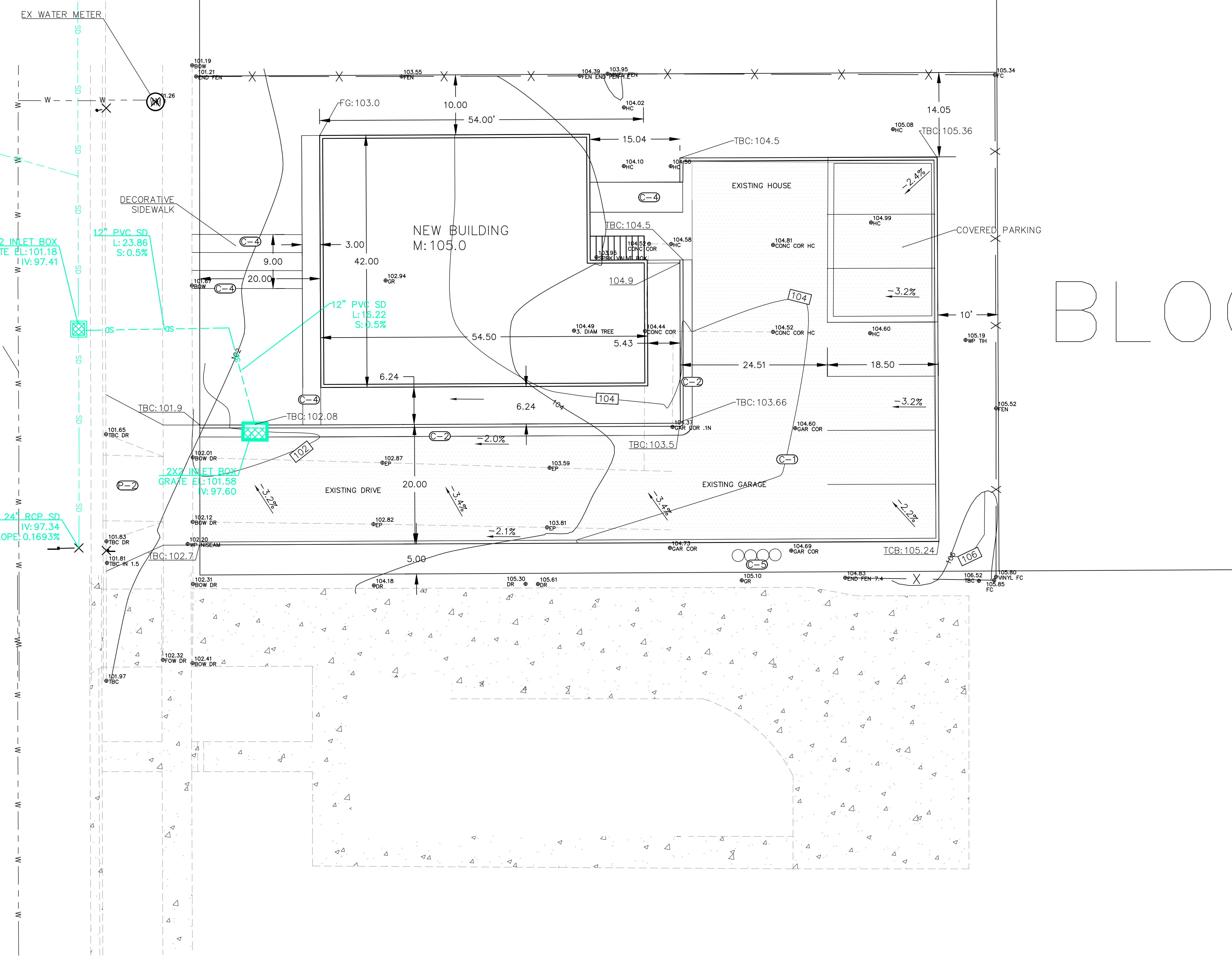

PARKING TABULATION:
 6 AVAILABLE PARKING SPACES

NOTE: USE EXISTING UTILITY LATERALS

AREA TABULATION:
 TOTAL: 11060 SF
 BLDG: 2089 SF (19%)
 HS: 4857 SF (44%)
 LS: 4114 SF (37%)

SYMBOL LEGEND

- (C-1) ASPHALT & BASE PER DETAIL A, SHEET C900
- (C-2) 24" CONCRETE HIGH-BACK CATCH CURB & GUTTER PER DETAIL B, SHEET C900
- (C-3) 24" CONCRETE HIGH-BACK RELEASE CURB & GUTTER PER DETAIL C, SHEET C900
- (C-4) CONCRETE SIDEWALK PER DETAIL D, SHEET C900
- (C-5) GARBAGE CAN STORAGE
- (A-1) ADA SIDEWALK RAMP AND PARKING AREA PER DETAIL G, SHEET C900
- (A-2) ADA VAN ACCESSIBLE PARKING SIGN PER DETAIL H, SHEET C900
- (A-3) ADA ACCESSIBLE PARKING SIGN PER DETAIL H, SHEET C900
- (P-1) CONCRETE SIDEWALK REPLACEMENT PER [CITY] STANDARDS
- (P-2) CONCRETE DRIVE APPROACH PER BOUNTIFUL CITY STANDARDS
- (P-3) CONCRETE CURB & GUTTER REPLACEMENT PER [CITY] STANDARDS
- (P-4) ASPHALT REPLACEMENT PER [CITY] STANDARDS

ALL ITEMS WITHIN THE PUBLIC RIGHT-OF-WAY TO CONFORM TO THE RIGHT-OF-WAY OWNER'S STANDARDS & SPECIFICATIONS.

ACCESSIBLE AREA CONSTRAINTS

ALL ACCESSIBLE AREAS ARE TO MAINTAIN THE FOLLOWING MAXIMUM SLOPES AND TOLERANCES:

ACCESSIBLE PARKING:
 MAXIMUM SLOPE OF 1:48 (2%) THROUGHOUT.

ACCESSIBLE ROUTE:
 MINIMUM WIDTH OF 48". MAXIMUM SLOPE OF 1:20 (5%) ALONG THE ROUTE, MAXIMUM CROSS-SLOPE OF 1:48 (2%).

ACCESS ROUTE TURNAROUNDS:
 A CLEAR 60" TURNING DIAMETER. MAXIMUM SLOPE OF 1:48 (2%) IN ANY DIRECTION.

LEVEL LANDING / EXTERIOR DOOR LANDING:
 MINIMUM SIZE OF 60"x60". MAXIMUM SLOPE OF 1:48 (2%) IN ANY DIRECTION.

ACCESSIBLE EGRESS TO PUBLIC WAY:
 MAXIMUM SLOPE OF 1:20 (5%) ALONG THE ROUTE, MAXIMUM CROSS-SLOPE OF 1:48 (2%).

ADA ACCESS RAMPS:
 MAXIMUM SLOPE OF 1:12 (8.33%), WITH A MAXIMUM CROSS-SLOPE OF 2%. THE TRANSITION BETWEEN ASPHALT AND CONCRETE IS NOT TO EXCEED 1/8" VERTICAL (1/4" IF DEVICES).

DRAWN: [DATE]
 APPROVED: [DATE]
 STA: [DATE]
 PROJECT: 1768001
 1768001 SITE 7-29-19.dwg
C400
 SITE PLAN/GRADING PLAN

NOTES

1. ROAD BASE IS TO BE COMPACTED PER THE GEOTECHNICAL ENGINEER'S RECOMMENDATIONS. IF NO SUCH RECOMMENDATIONS PERTAIN, COMPACT TO 95% AASHTO T-180 METHOD D.
2. CONCRETE IS TO BE 4,000 PSI TEST.
3. CONTROL JOINTS AT 10' INTERVALS.
4. BITUMINOUS MATERIAL EXPANSION JOINTS ARE REQUIRED AT 50' INTERVALS.

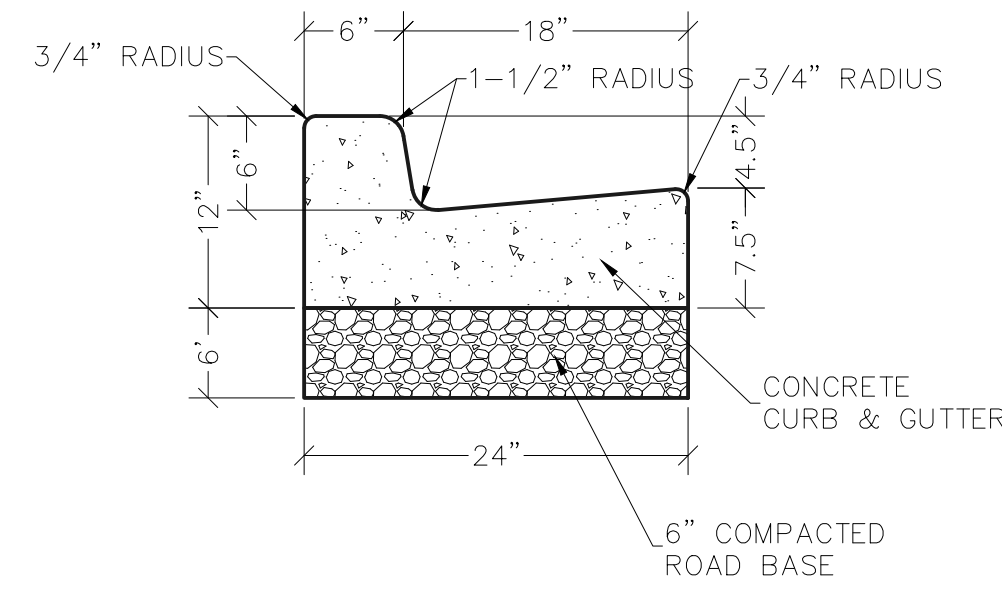

PRIVATE
24" CATCH CURB & GUTTER

C-2
C400 TYPICAL
N.T.S.

NOTES

1. ROAD BASE IS TO BE COMPACTED PER THE GEOTECHNICAL ENGINEER'S RECOMMENDATIONS. IF NO SUCH RECOMMENDATIONS PERTAIN, COMPACT TO 95% AASHTO T-180 METHOD D.
2. CONCRETE IS TO BE 4,000 PSI TEST.
3. CONTROL JOINTS AT 10' INTERVALS.
4. BITUMINOUS MATERIAL EXPANSION JOINTS ARE REQUIRED AT 50' INTERVALS.

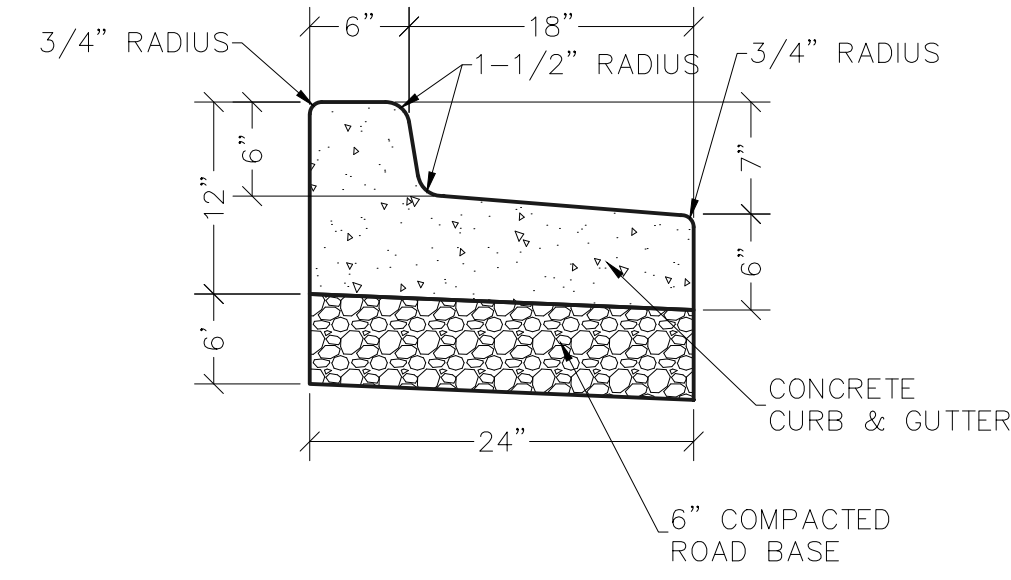

PRIVATE
24" RELEASE CURB & GUTTER

C-3
C400 TYPICAL
N.T.S.

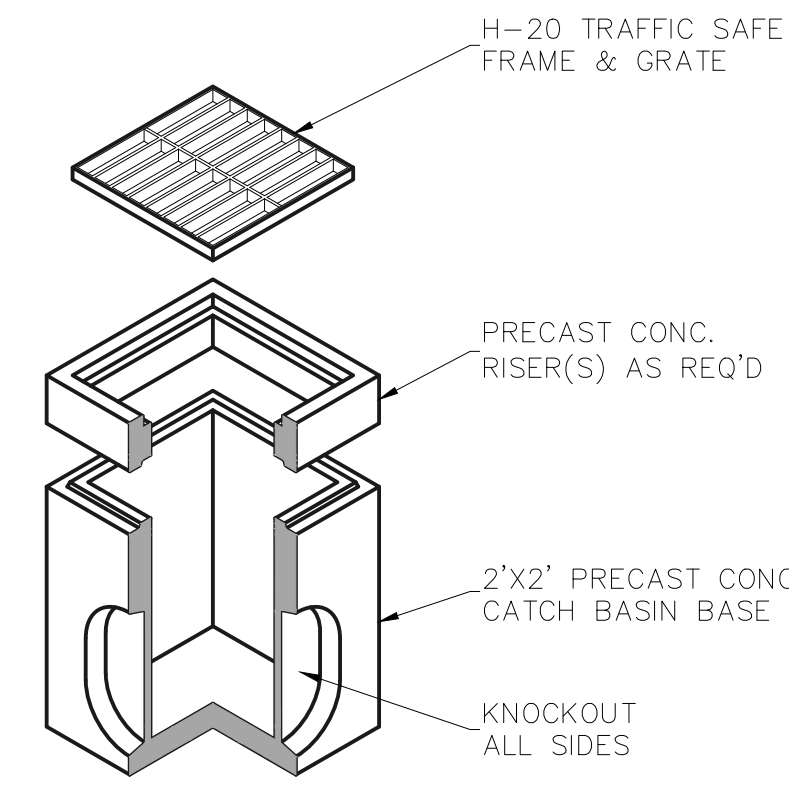

PRIVATE STORM DRAIN
2'X2' CATCH BASIN

A-1
C120 TYPICAL
N.T.S.

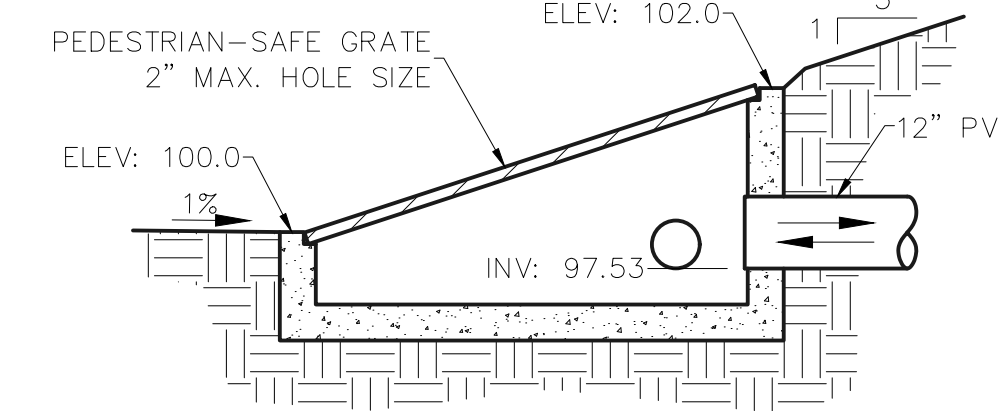
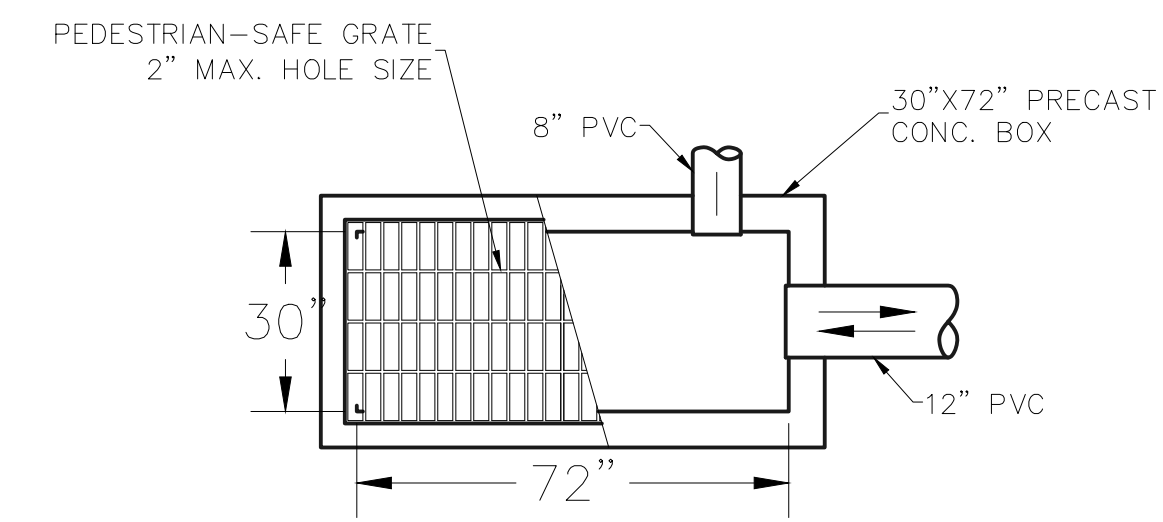

DETENTION
INLET/OUTLET BOX

SD-4
C600 TYPICAL
N.T.S.

NOTES

1. ROAD BASE IS TO BE COMPACTED PER THE GEOTECHNICAL ENGINEER'S RECOMMENDATIONS. IF NO SUCH RECOMMENDATIONS PERTAIN, COMPACT TO 95% AASHTO T-180 METHOD D.
2. CONCRETE IS TO BE 4,000 PSI TEST.
3. CONTROL JOINTS AT 5' INTERVALS.
4. BITUMINOUS MATERIAL EXPANSION JOINTS ARE REQUIRED AT 50' INTERVALS.

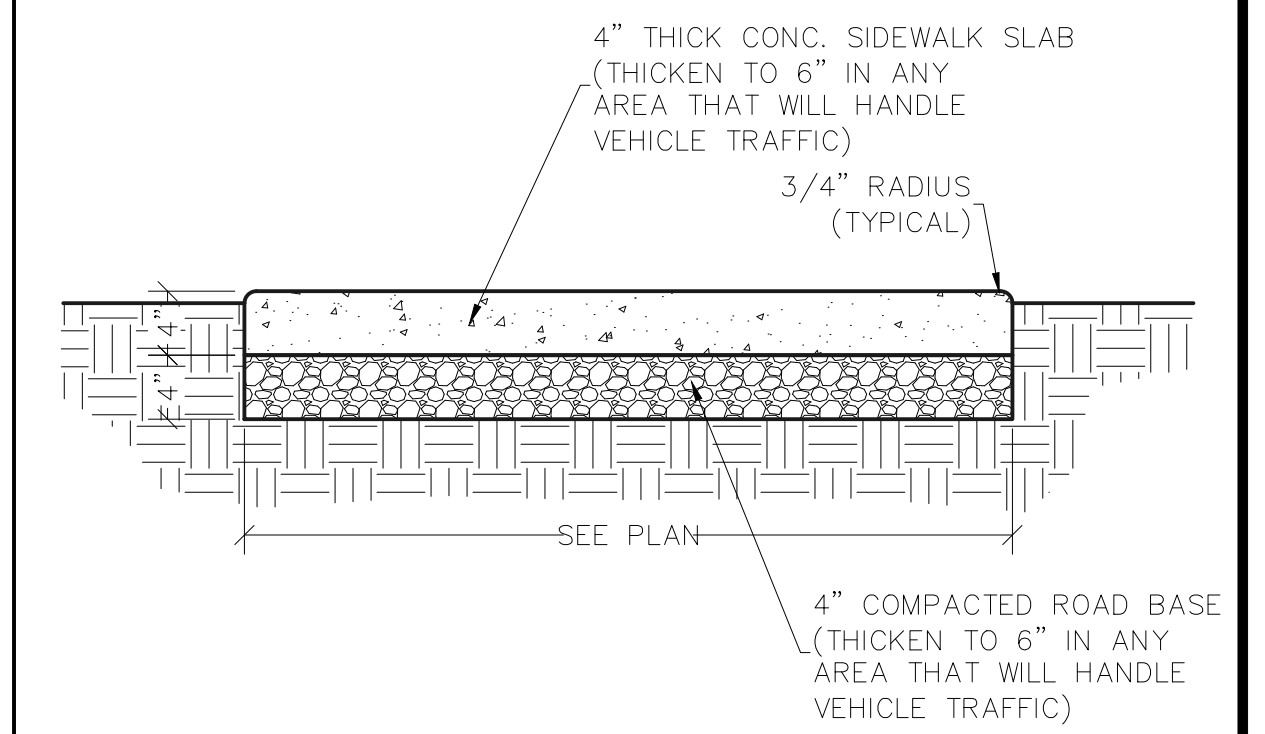

PRIVATE
CONCRETE SIDEWALK

C-6
C400 TYPICAL
N.T.S.

1470 South 600 West
Woods Cross, UT 84010
Phone 801.298.2236
www.Entellus.com

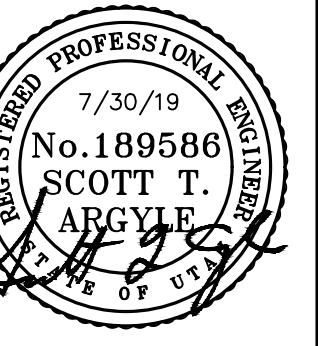
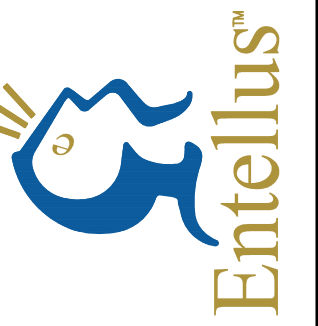

JON BLOSCH

170 NORTH 100 W
LOCATED IN THE [QUADRANT] 1/4 OF SECTION [SECTION], T-[TOWNSHIP], R-[RANGE],
S.L.B.&M.
BOUNTIFUL CITY, DAVIS COUNTY, UTAH

DRAWN: [BY] [DATE]
APPROVED: [STA] [DATE]
PROJECT: 1768001
1768001 SITE 7-29-19.dwg

C900
SITE DETAILS

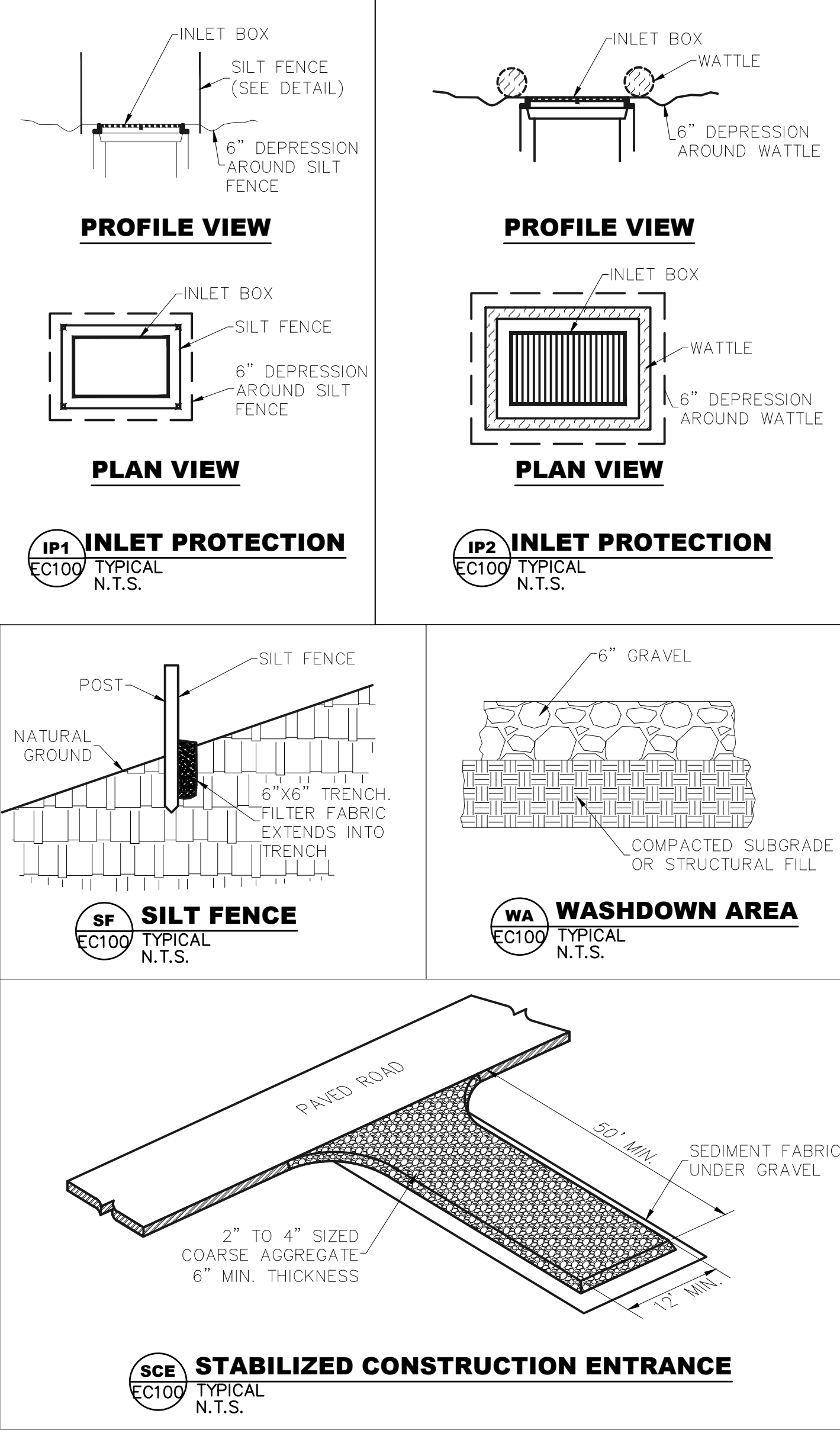
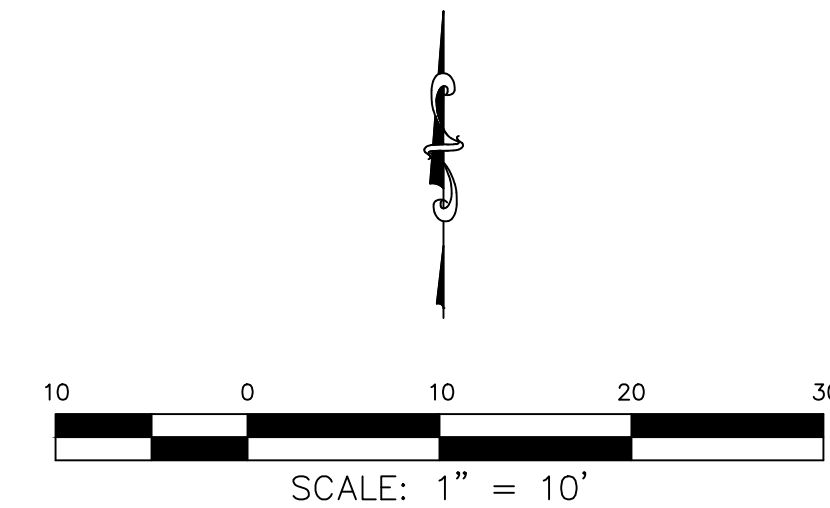
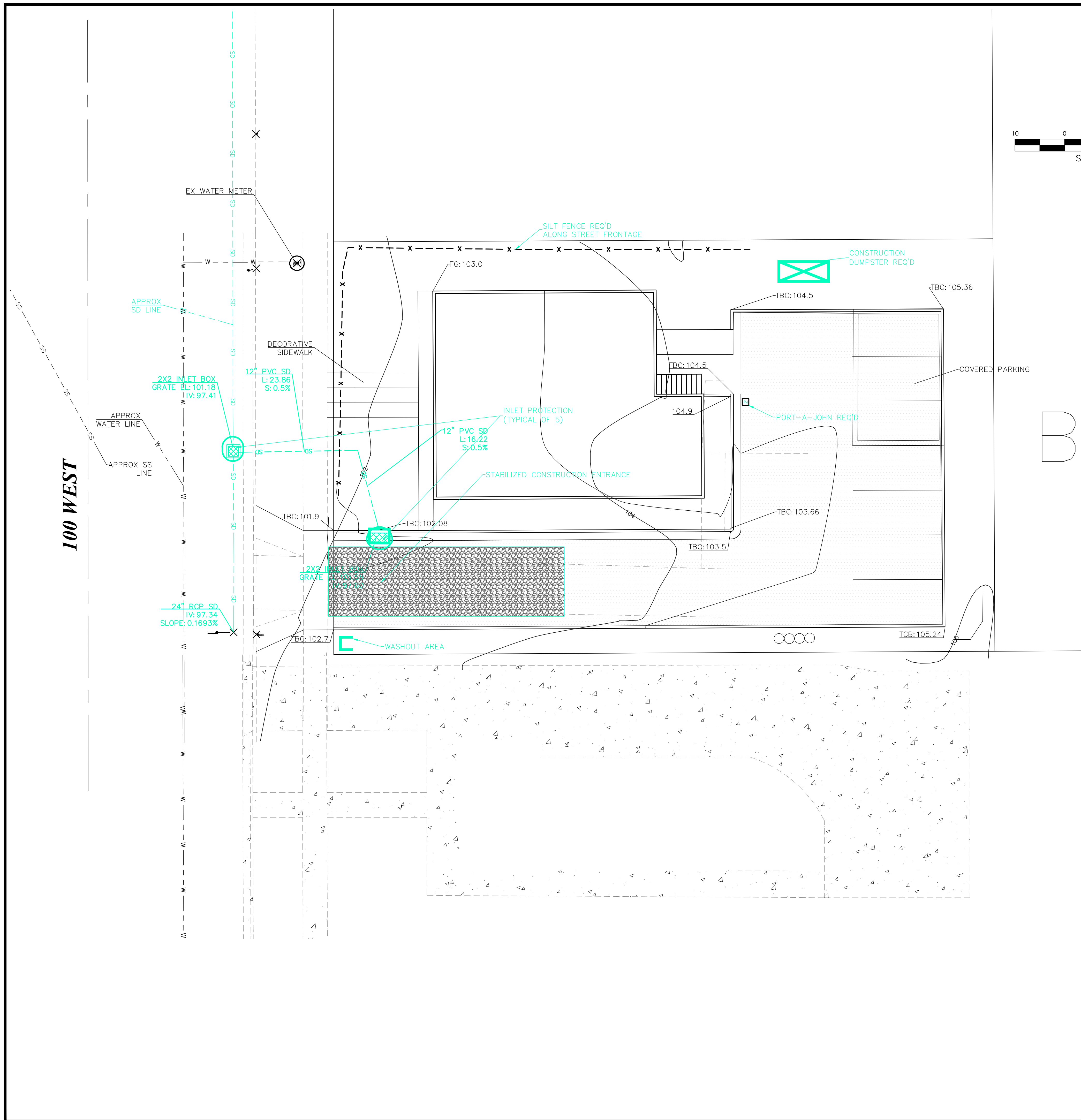

CONSTRUCTION NOTES:

- CONTRACTOR IS RESPONSIBLE FOR OBTAINING ALL NECESSARY LOCAL, STATE, AND FEDERAL PERMITS PRIOR TO COMMENCING CONSTRUCTION.
- CONTRACTOR TO MAINTAIN A COPY OF THE SWPPP ON SITE.
- CONTRACTOR TO INSPECT SITE TO ENSURE THE SWPPP IMPROVEMENTS ARE IN PLACE AND FUNCTIONAL.
- CONTRACTOR TO MAINTAIN TEMPORARY EROSION AND SEDIMENT CONTROLS AND HOUSEKEEPING MEASURES.
- ALL SOLID WASTE SHALL BE STORED IN A SECURELY LIDDED METAL DUMPSTER. THE DUMPSTER SHALL MEET ALL STATE AND LOCAL WASTE MANAGEMENT REGULATIONS.
- ALL HAZARDOUS WASTE SHALL BE DISPOSED OF IN THE MANNER AS SPECIFIED BY THE MANUFACTURER AND STATE AND LOCAL REGULATIONS.
- A WASHOUT AREA SHALL BE CONSTRUCTED FOR THE TEMPORARY COLLECTION OF EXCESS CONCRETE AND NON-STORM WATER DISCHARGES FROM VEHICLE WASHING. THE CONCRETE WILL BE TAKEN TO THE CITY LANDFILL WITHIN 1 WEEK OF PLACING IN THE WASHOUT AREA.
- A STABILIZED CONSTRUCTION ENTRANCE WILL BE CONSTRUCTED TO REDUCE VEHICLE TRACKING OF SEDIMENTS ONTO PUBLIC RIGHT OF WAYS. THE PAVED STREET ADJACENT TO THE SITE ENTRANCE WILL BE SWEEPED DAILY TO REMOVE EXCESS DIRT.
- INSPECTION SHALL BE MADE MONTHLY AND WITHIN 24 HOURS AFTER A RAINFALL EVENT OF 0.5 INCHES OR GREATER. ALL NON-STORM WATER FLOWS SHALL BE DIRECTED TOWARD THE WASHOUT AREA OR SEDIMENT BASIN. THE SWPPP WILL BE REVISED AS SITE CONDITIONS AND PROJECT WARRANTS.
- CONTRACTOR SHALL BE RESPONSIBLE FOR CLEANING AND SWEEPING PUBLIC STREETS ON A DAILY BASIS, OR MORE IF NECESSARY.
- CONTRACTOR SHALL BE RESPONSIBLE TO PROVIDE ADEQUATE DUST CONTROL THROUGHOUT THE COURSE OF THE PROJECT.

1470 South 600 West
 Woods Cross, UT 84010
 Phone 801.298.2236
 www.Entellus.com

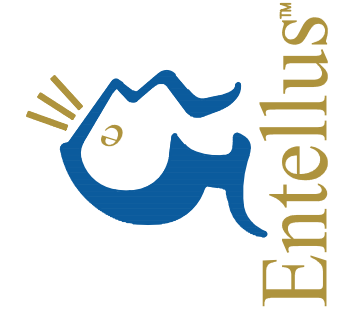

JON BLOSCH
 170 NORTH 100 W
 LOCATED IN THE [QUADRANT] 1/4 OF SECTION [SECTION], T. [TOWNSHIP], R. [RANGE],
 S.L.B.&M.
 BOUNTIFUL CITY, DAVIS COUNTY, UTAH

DRAWN: [BY]	[DATE]
APPROVED: [ST]	[DATE]
PROJECT: 1768001 SITE 7-29-19.dwg	
EC100	
EROSION CONTROL PLAN	

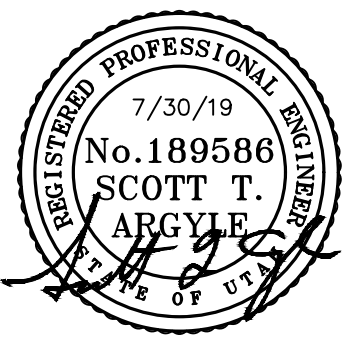
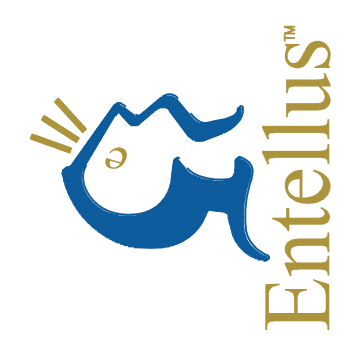

JON BLOSCH
 170 NORTH 100 W
 1/4 OF SECTION 10, T.17N, R.10E, S.11N
 BOUNTIFUL CITY, DAVIS COUNTY, UTAH

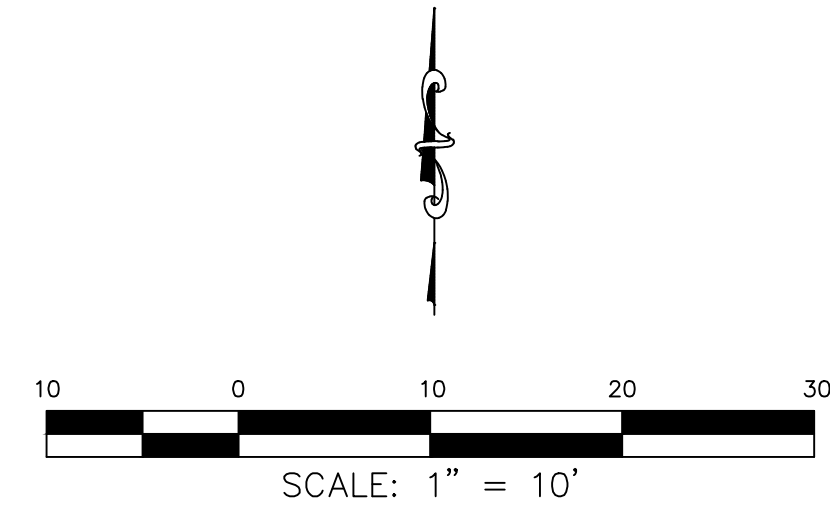

100 WEST STREET

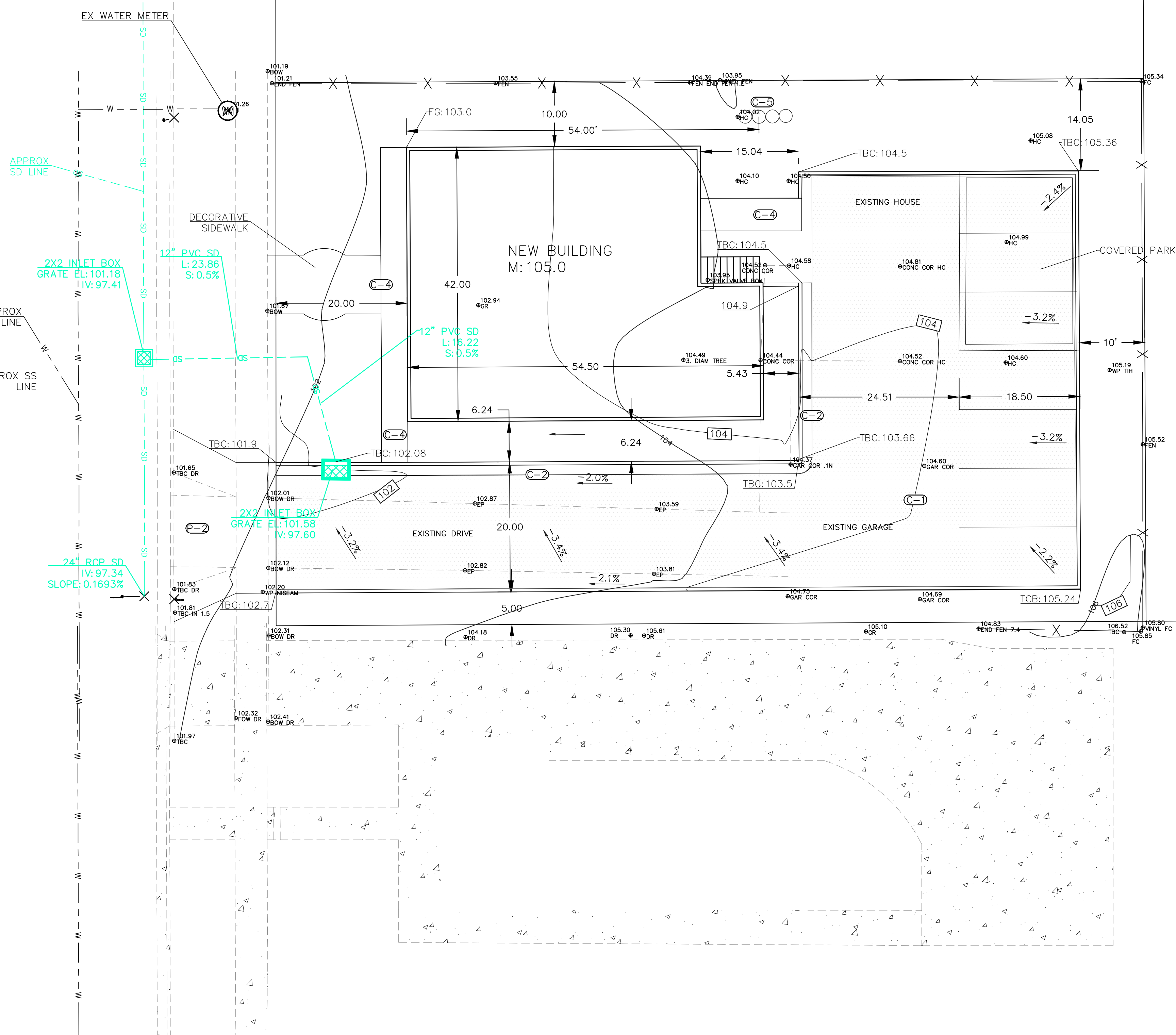

PARKING TABULATION:
 6 AVAILABLE PARKING SPACES

NOTE: USE EXISTING UTILITY LATERALS

AREA TABULATION:
 TOTAL: 11060 SF
 BLDG: 2089 SF (19%)
 HS: 4857 SF (44%)
 LS: 4114 SF (37%)

B L O C K

SYMBOL LEGEND

- (C-1) ASPHALT & BASE PER DETAIL A, SHEET C900
- (C-2) 24" CONCRETE HIGH-BACK CATCH CURB & GUTTER PER DETAIL B, SHEET C900
- (C-3) 24" CONCRETE HIGH-BACK RELEASE CURB & GUTTER PER DETAIL C, SHEET C900
- (C-4) CONCRETE SIDEWALK PER DETAIL D, SHEET C900
- (C-5) GARBAGE CAN STORAGE
- (A-1) ADA SIDEWALK RAMP AND PARKING AREA PER DETAIL G, SHEET C900
- (A-2) ADA VAN ACCESSIBLE PARKING SIGN PER DETAIL H, SHEET C900
- (A-3) ADA ACCESSIBLE PARKING SIGN PER DETAIL H, SHEET C900
- (C-6) CONCRETE SIDEWALK REPLACEMENT PER [CITY] STANDARDS
- (C-7) CONCRETE DRIVE APPROACH PER BOUNTIFUL CITY STANDARDS
- (C-8) CONCRETE CURB & GUTTER REPLACEMENT PER [CITY] STANDARDS
- (C-9) ASPHALT REPLACEMENT PER [CITY] STANDARDS

ALL ITEMS WITHIN THE PUBLIC RIGHT-OF WAY TO CONFORM TO THE RIGHT-OF-WAY OWNER'S STANDARDS & SPECIFICATIONS.

ACCESSIBLE AREA CONSTRAINTS

ALL ACCESSIBLE AREAS ARE TO MAINTAIN THE FOLLOWING MAXIMUM SLOPES AND TOLERANCES:

ACCESSIBLE PARKING:
 MAXIMUM SLOPE OF 1:48 (2%) THROUGHOUT.

ACCESSIBLE ROUTE:
 MINIMUM WIDTH OF 48". MAXIMUM SLOPE OF 1:20 (5%) ALONG THE ROUTE, MAXIMUM CROSS-SLOPE OF 1:48 (2%).

ACCESS ROUTE TURNAROUNDS:
 A CLEAR 60" TURNING DIAMETER. MAXIMUM SLOPE OF 1:48 (2%) IN ANY DIRECTION.

LEVEL LANDING / EXTERIOR DOOR LANDING:
 MINIMUM SIZE OF 60"x60". MAXIMUM SLOPE OF 1:48 (2%) IN ANY DIRECTION.

ACCESSIBLE EGRESS TO PUBLIC WAY:
 MAXIMUM SLOPE OF 1:20 (5%) ALONG THE ROUTE, MAXIMUM CROSS-SLOPE OF 1:48 (2%).

ADA ACCESS RAMPS:
 MAXIMUM SLOPE OF 1:12 (8.33%), WITH A MAXIMUM CROSS-SLOPE OF 2%. THE TRANSITION BETWEEN ASPHALT AND CONCRETE IS NOT TO EXCEED 1/8" VERTICAL (1/4" IN DEPTH).

DRAWN: [BY] [DATE]
APPROVED: [STA] [DATE]
PROJECT: 1768001
 1768001 SITE 7-29-19.dwg

C400
 SITE PLAN/GRADING PLAN

Commission Staff Report

Item #6

Item: PUBLIC HEARING – Zoning Map Amendment from General Commercial Zone (C-G) to Multiple-Family (RM-13) Residential Zone
Address: 1265 and 1295 North Main Street
Author: Curtis W. Poole, Assistant Planner
Date: August 28, 2019



Background

The applicant, Ivory Homes, is proposing a Zoning Map Amendment to amend the zoning on three parcels, which total 3.84 acres, from the General Commercial Zone (C-G) to Multiple-Family (RM-13) Residential Zone. The parcels are located at approximately 1265 and 1295 North Main Street.

Review Authority

The Planning Commission has authority to review requests for amendments to the zoning map and forwards a recommendation to the City Council for Final Action. The Commission shall review the request according to the provisions contained within the Administrative Chapter of the Bountiful City Land Use Ordinance particularly, 14-2-205.

Analysis

The proposed amendment to the zoning map includes three properties owned by Ivory Homes. All three properties will be combined into one parcel for the purpose of a future development should the zoning map amendment be approved. The first property is 1265 North Main Street, which currently has a single-family home and an orchard behind the home, and is 1.17 acres. The second property is 1295 North Main Street, which is the current location of Bountiful RV, and is 2.65 acres. The third property is a smaller parcel to the north of the second property, and is 0.011 acres. All three properties are currently in the C-G Zone. The properties are bordered by RM-13 Zone on the south, R-4 Zone on the east, R-4 and C-G on the north, and Viewmont High School and a Bountiful City Power substation to the west, both in the R-4 Zone.

The Applicant is requesting the amendment to the zoning map in order to develop a residential subdivision on the property which would include a mix of townhomes and single-family homes. The Applicant submitted a conceptual drawing which shows 12 townhomes fronting Main Street with 22 single-family homes behind the townhomes. The proposed single-family homes would border the existing single-family homes directly to the north providing a transition between the higher density townhomes and the existing neighborhood.

The parcels border Main Street, which provides accessibility to public transportation. Placing higher density homes near key public transportation corridors such as Main Street is an appropriate use of the parcels and is consistent with conventional planning practices. It is also consistent with recent legislation passed by the Utah Legislature regarding housing and transportation. In reviewing this application it is also important to consider the limited amount of commercial zoning districts within Bountiful and how these parcels may serve the City and its residents. Approving the amendment to the zoning map will decrease available land for potential commercial developments and the Commission should review this potential effect.

Department Review

This item has been reviewed by the City Planner, City Engineer, and City Attorney.

Recommendation

Based upon the above analysis, staff recommends the Planning Commission forward a recommendation of approval to the City Council for the properties located approximately at 1265 and 1295 North Main Street to be rezoned from General Commercial (C-G) Zone to Multiple Family (RM-13) Residential Zone.

Attachments

1. Aerial Map
2. Current Zoning Map
3. Proposed Zoning Map
4. Legal Descriptions of Affected Parcels

Aerial Map



Current Zoning Map

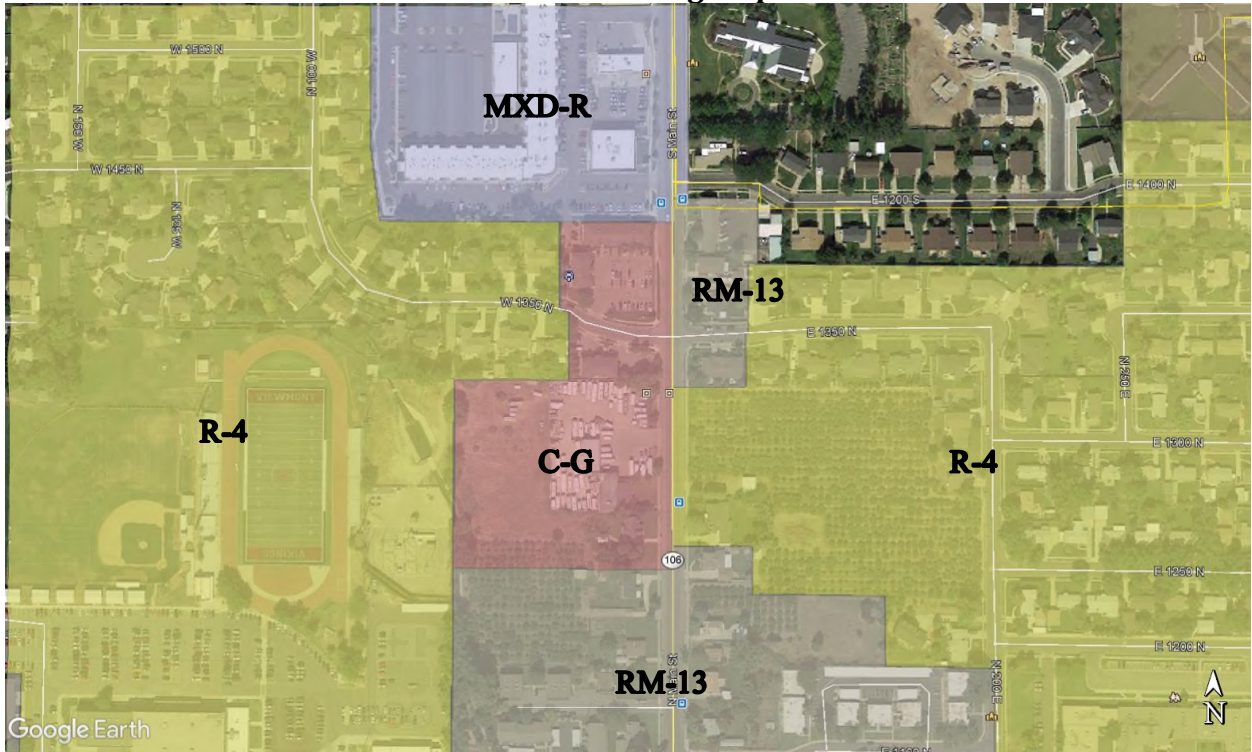

Proposed Zoning Map

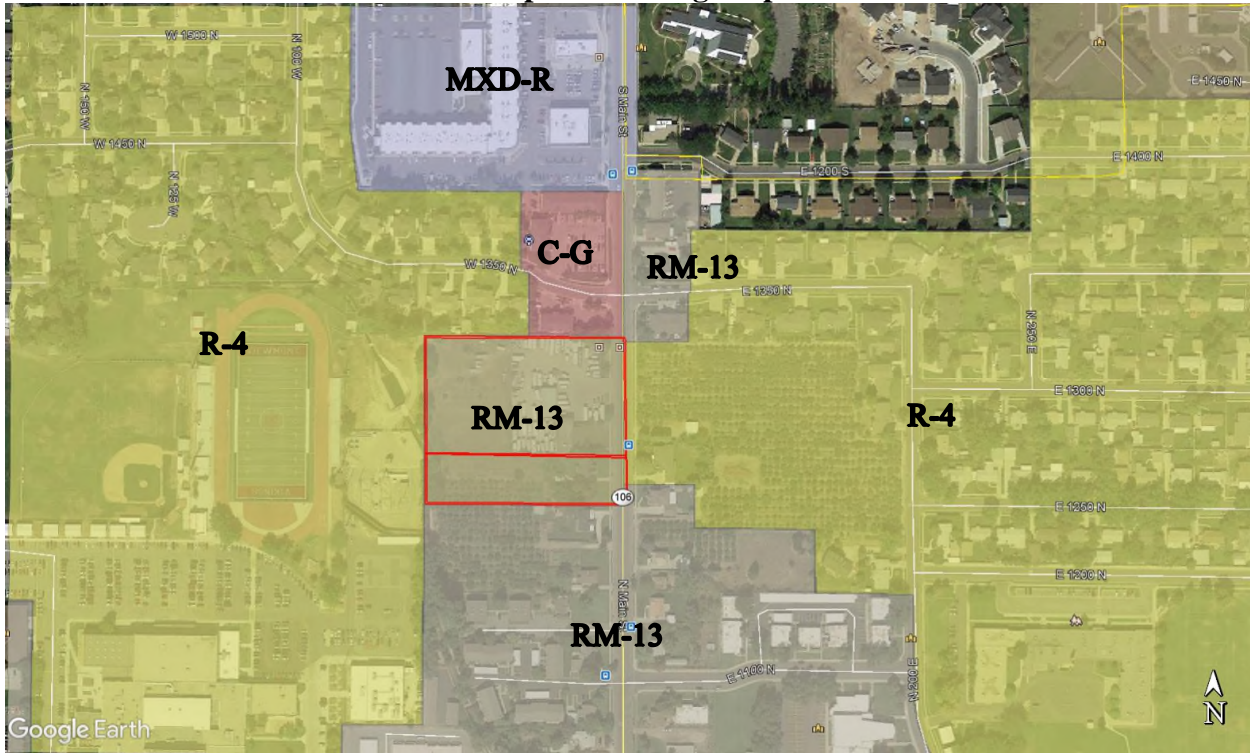

Legal Descriptions of Affected Parcels

1265 North Main Street:

Parcel #03-004-0051

COM 6.35 CHAINS E & 10.262 CHAINS N FROM SW CORNER OF SE 1/4 OF SEC 18-T2N-R1E, SLM; TH E 6.57 CHAINS; TH N 1.902 CHAINS; TH W 6.57 CHAINS; TH S 1.902 CHAINS TO BEG. LESS TO 978-690. CONT. 1.186 ACRES.

1295 North Main Street:

Parcel #03-004-0052

COM AT A PT 3.044 CHAINS S OF THE NW CORNER OF LOT 9 OF JOHN ALLEN SURVEY OF THE SE 1/4 OF SEC 18-T2N-R1E, SLM; WH PT IS 6.35 CHAINS E & N 0°20' E 13.306 CHAINS FR THE SW COR OF THE SE 1/4 OF SD SEC 18 & RUN TH N 0°20' E 3.044 CHAINS; TH E 6.57 CHAINS TO THE W LINE OF HWY NO 1; TH S ALG SD HWY 4.186 CHAINS; TH W 6.57 CHAINS TO THE W BNDRY LINE OF SD LOT 9; TH ALG SD W LINE OF LOT 9; N 0°20' E 1.142 CHAINS TO THE POB. CONT. 2.75 ACRES. LESS TO 978-690 CONT. 0.0047 ACRES TOTAL CONT. 2.7453 ACRES

Parcel #03-004-0089

BEG 16.35 CHAINS N, 13.09 CHAINS E FR THE SW CORNER OF SE 1/4 OF SEC 18-T2N-R1E, SLM: N 12 FT; W 40 FT; S 12 FT; E 40 FT TO BEG. CONT. 0.011 ACRES.