



NOTICE OF PUBLIC HEARING

REQUEST	To hear public comment regarding a proposed Zone Change for a new mixed-use project at 2122 Orchard Drive from RM-19 (Multi-Family Residential) and C-G (General Commercial) to MXD-R (Mixed-Use Residential).
BACKGROUND	The applicant requests a Zone Change for one parcel along Orchard Drive to facilitate the integration of diverse but compatible uses into a single-development. With this requested zone change the applicant is proposing a development plan which would provide the standards of which the development will adhere to.
DATE/TIME AND PLACE	The Bountiful Planning Commission will hold a public hearing for this item on Tuesday, November 19, 2024. The public hearing will start at approximately 6:30 PM in the Bountiful City Council Chambers, 795 South Main Street, Bountiful, Utah.
COMMENT	Any person having interest in these matters may attend and be heard during a public meeting.
LAND USE AUTHORITY	Planning Commission will make a recommendation to City Council
NOTICING COMPLETED:	November 4, 2024
CONTACT:	If you have any questions regarding the proposal, please contact the Bountiful City Planning Department at planning@bountiful.gov or at (801) 298-6190. Further information about this item will be posted at www.bountifulutah.gov/agenda-minutes four (4) days prior to the meeting.
CERTIFIED (NOTICED) BY:	/s/ Amber Corbridge , Senior Planner

CURRENT ZONING MAP

Bountiful, Utah

October 1, 2024

PROPOSED REZONE AT 2122 ORCHARD DR FROM RM-19 AND C-G to MXD-R

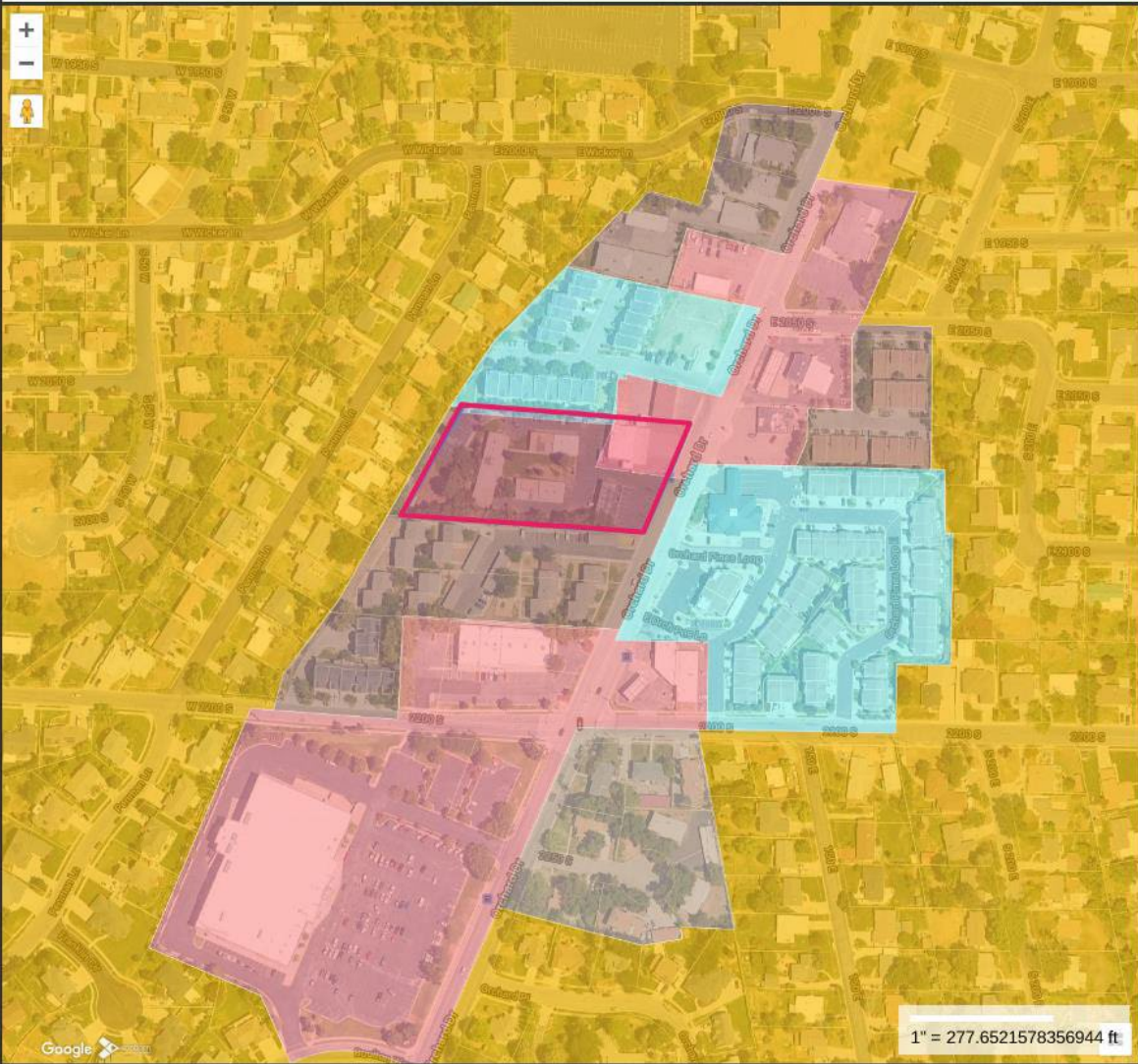

Property Information

Map Theme Legends IARD LLC

Zoning

- C-H
- C-G
- DN
- H
- MID-PO
- MID-R
- MWP
- PO
- PO-A
- R-1
- R-2
- R-3
- R-4
- RM-19
- RM-13
- RM-25
- OS

BOUNTIFUL
EST. 1847

**MAP FOR REFERENCE ONLY
NOT A LEGAL DOCUMENT**

Bountiful, Utah makes no claims and no warranties, expressed or implied, concerning the validity or accuracy of the GIS data presented on this map.

Print map scale is approximate. Critical layout or measurement activities should not be done using this resource.